

[illegible]

[illegible]

[illegible]

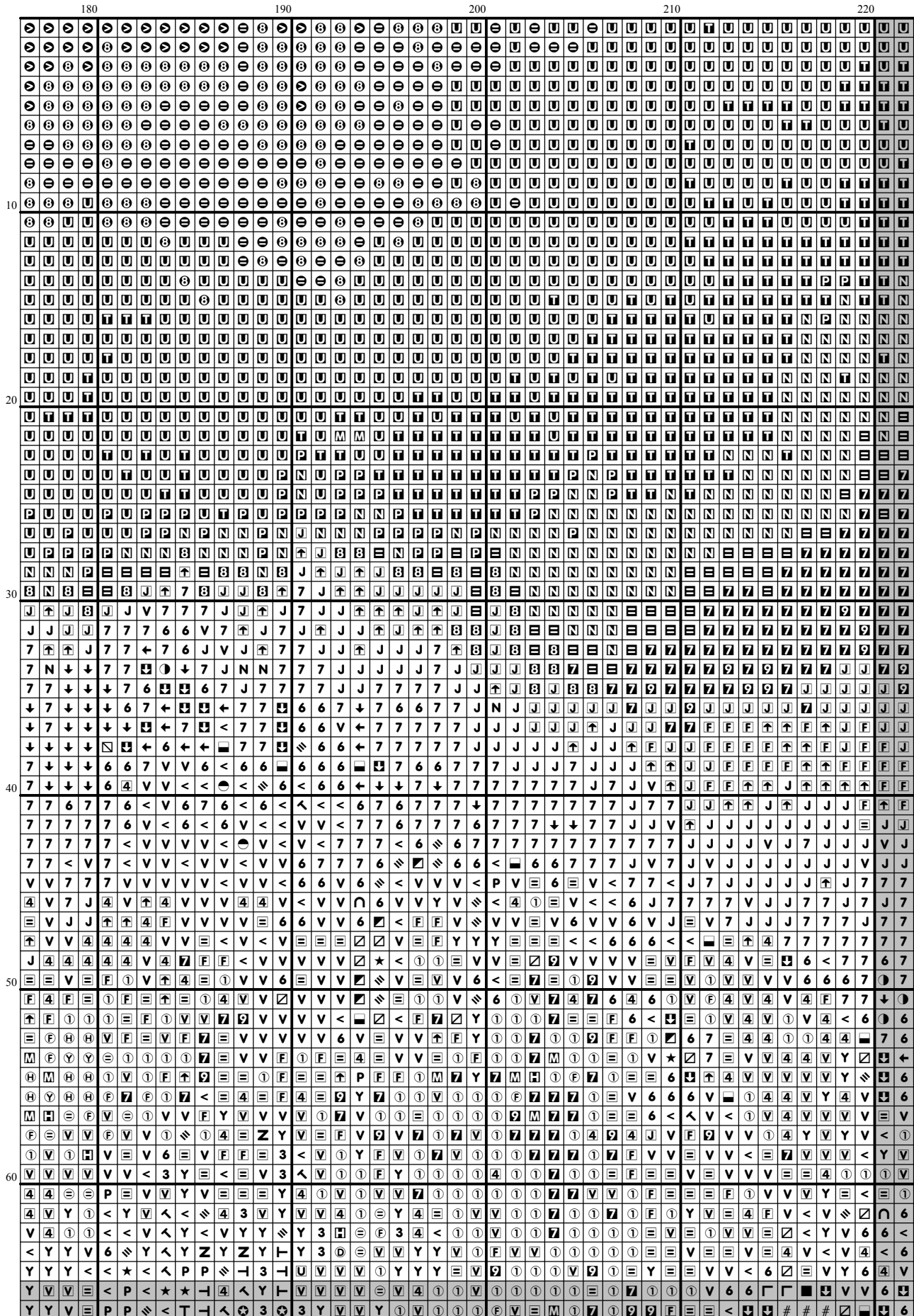

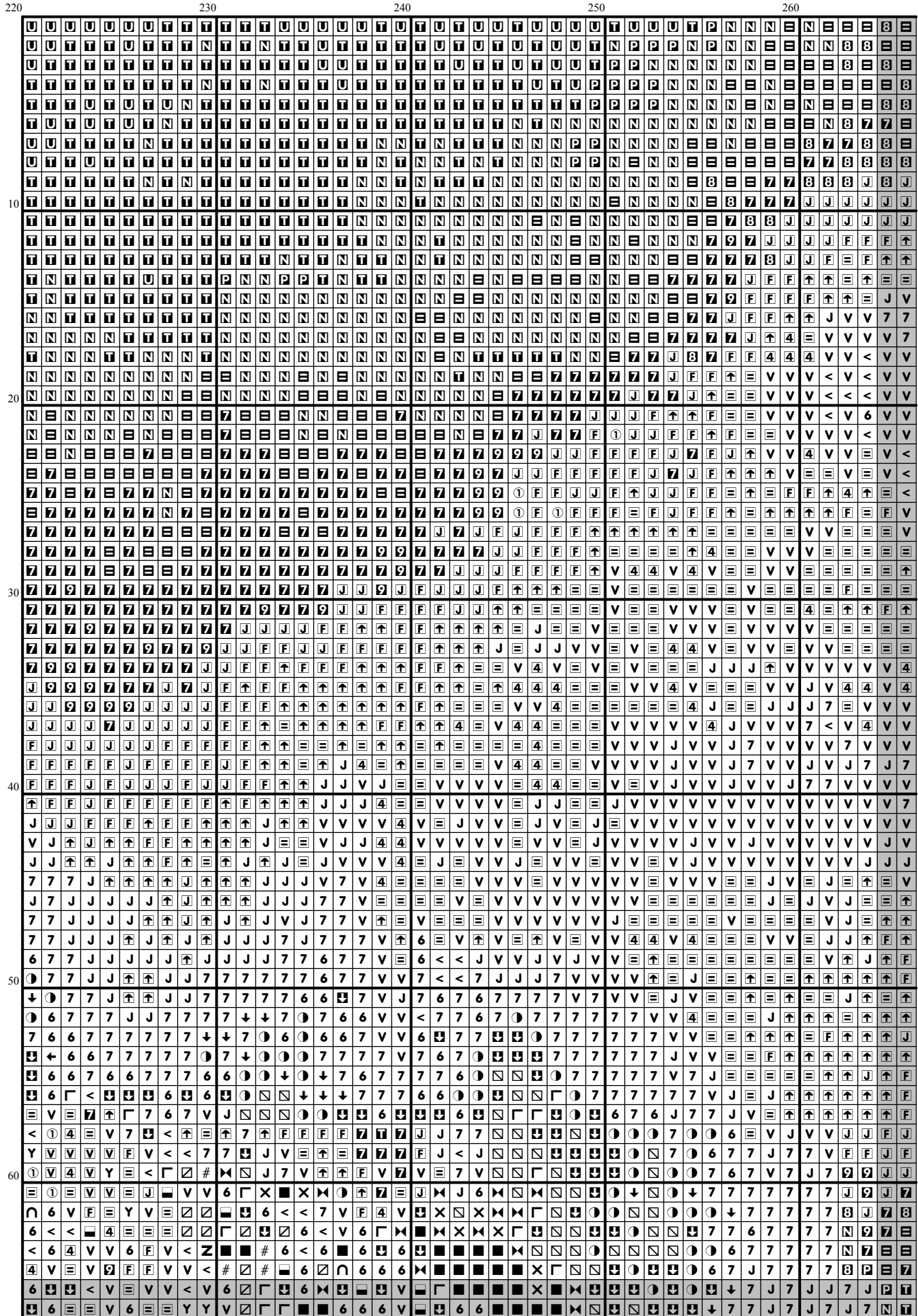

[illegible]

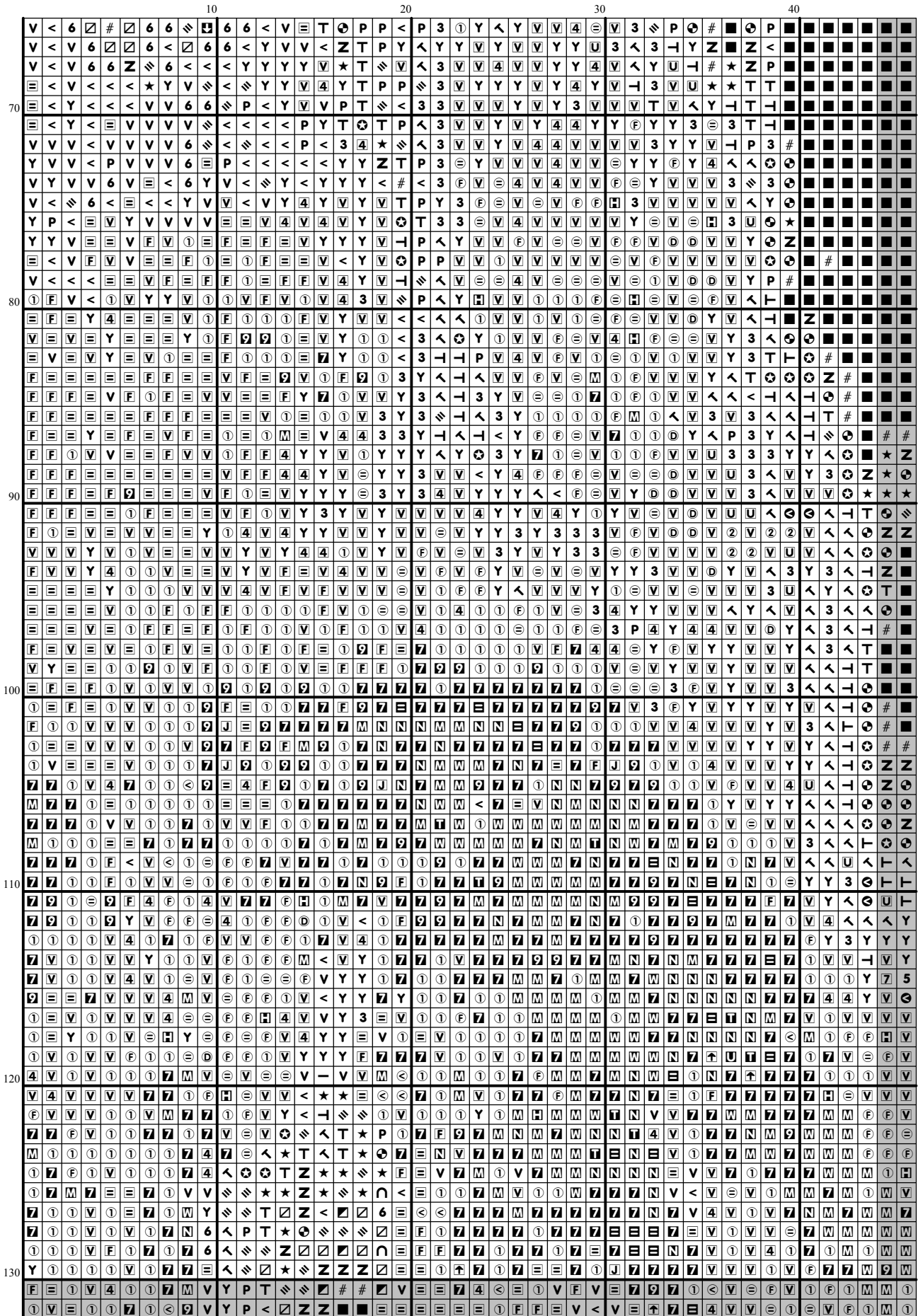

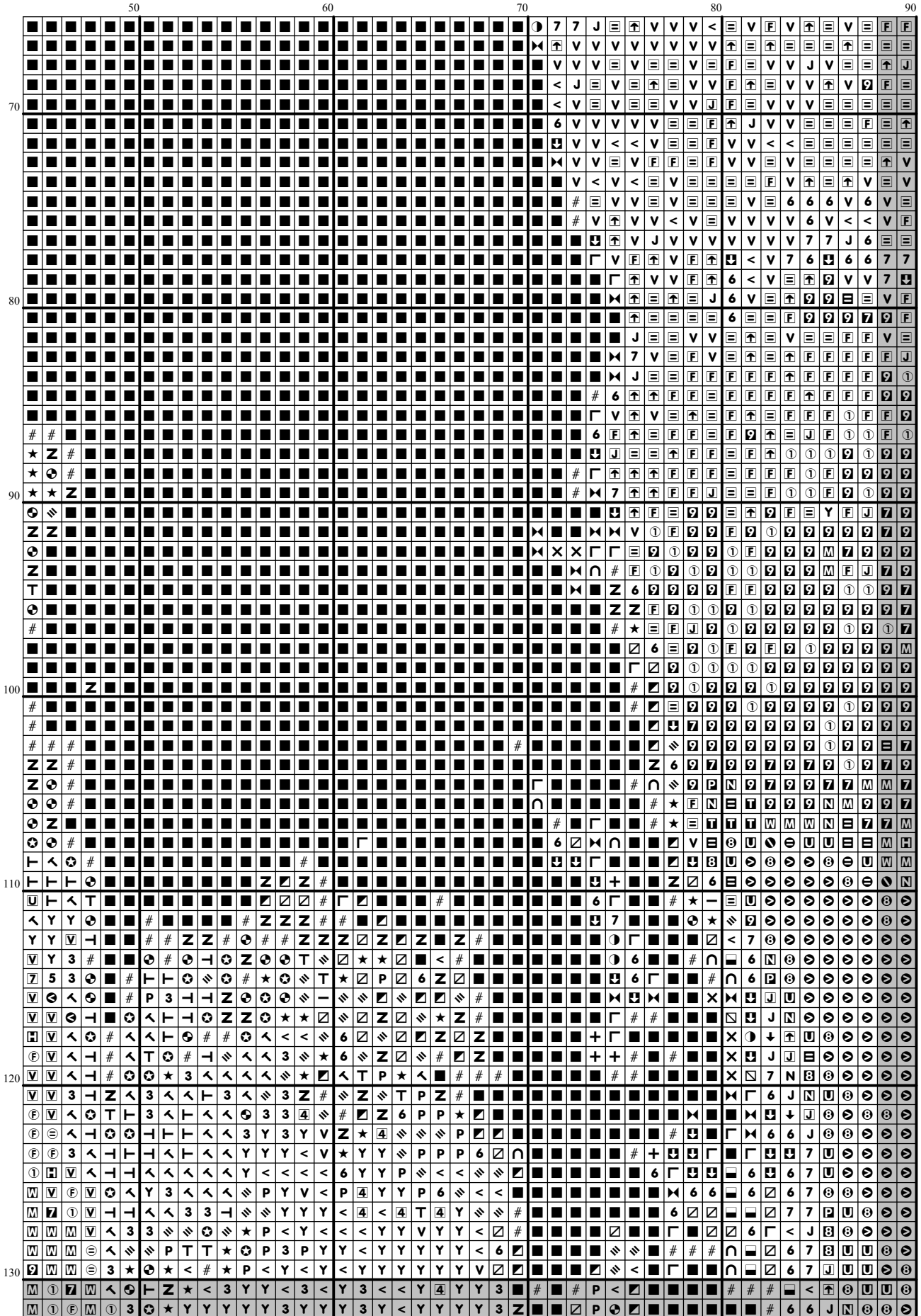

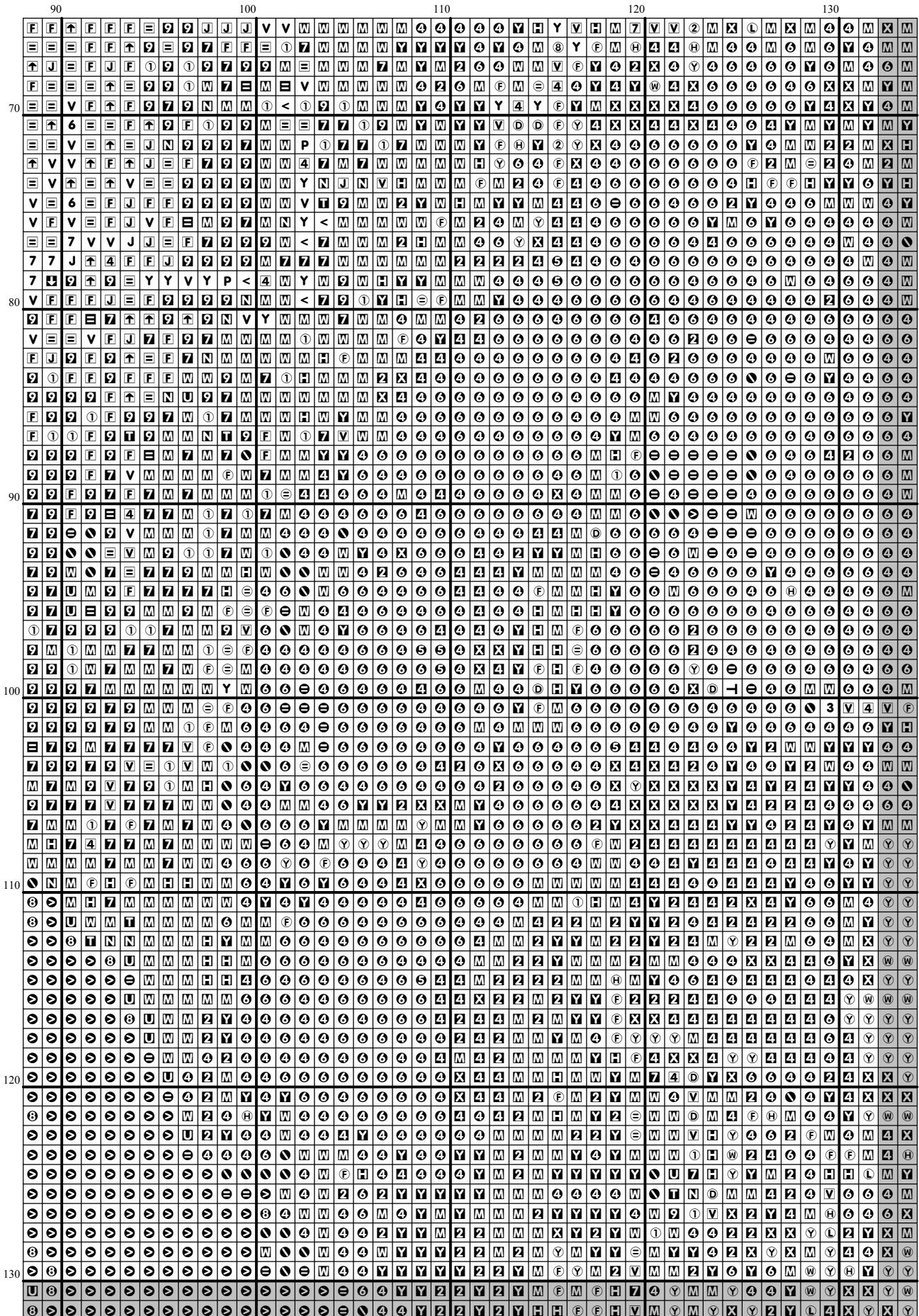

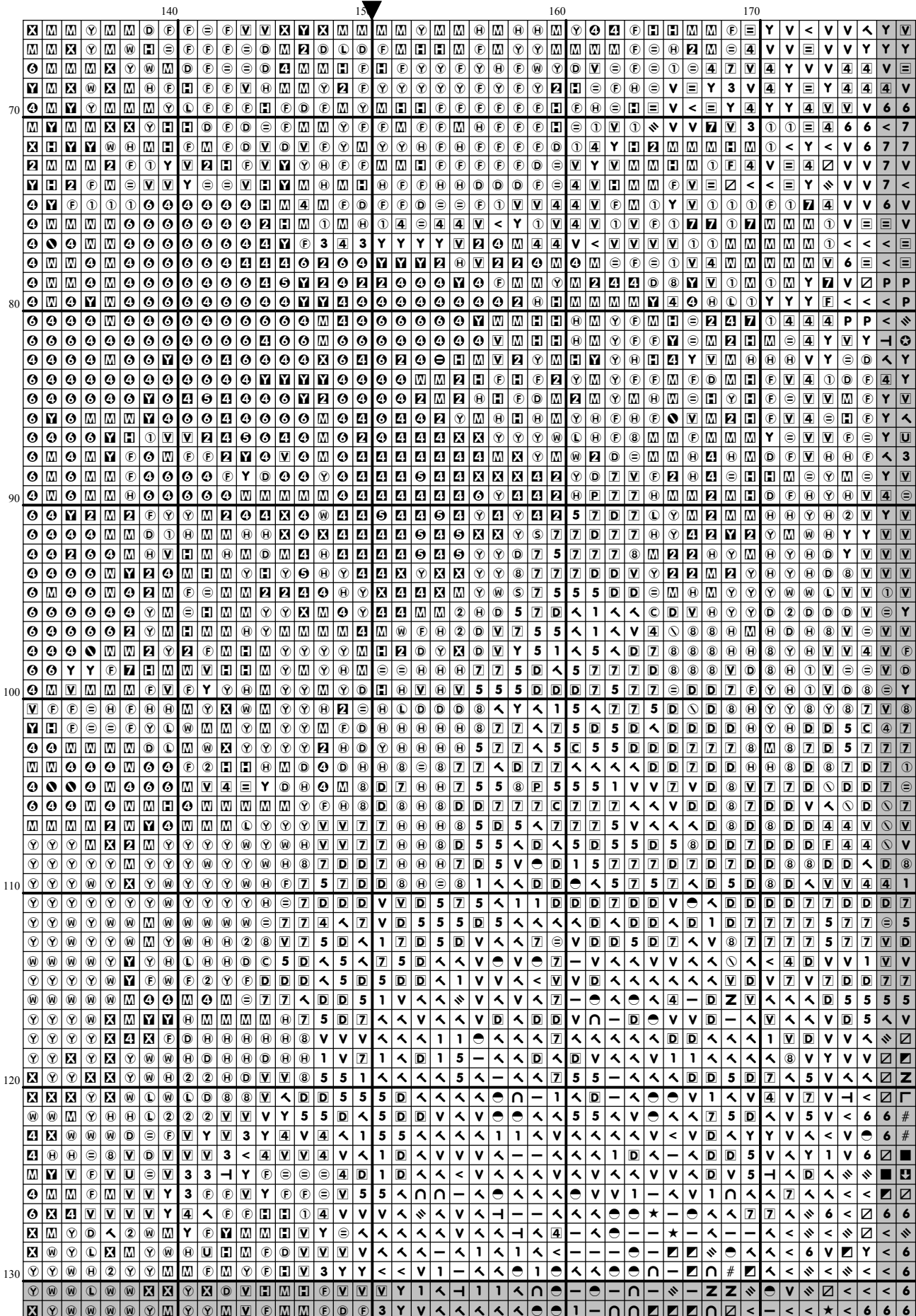

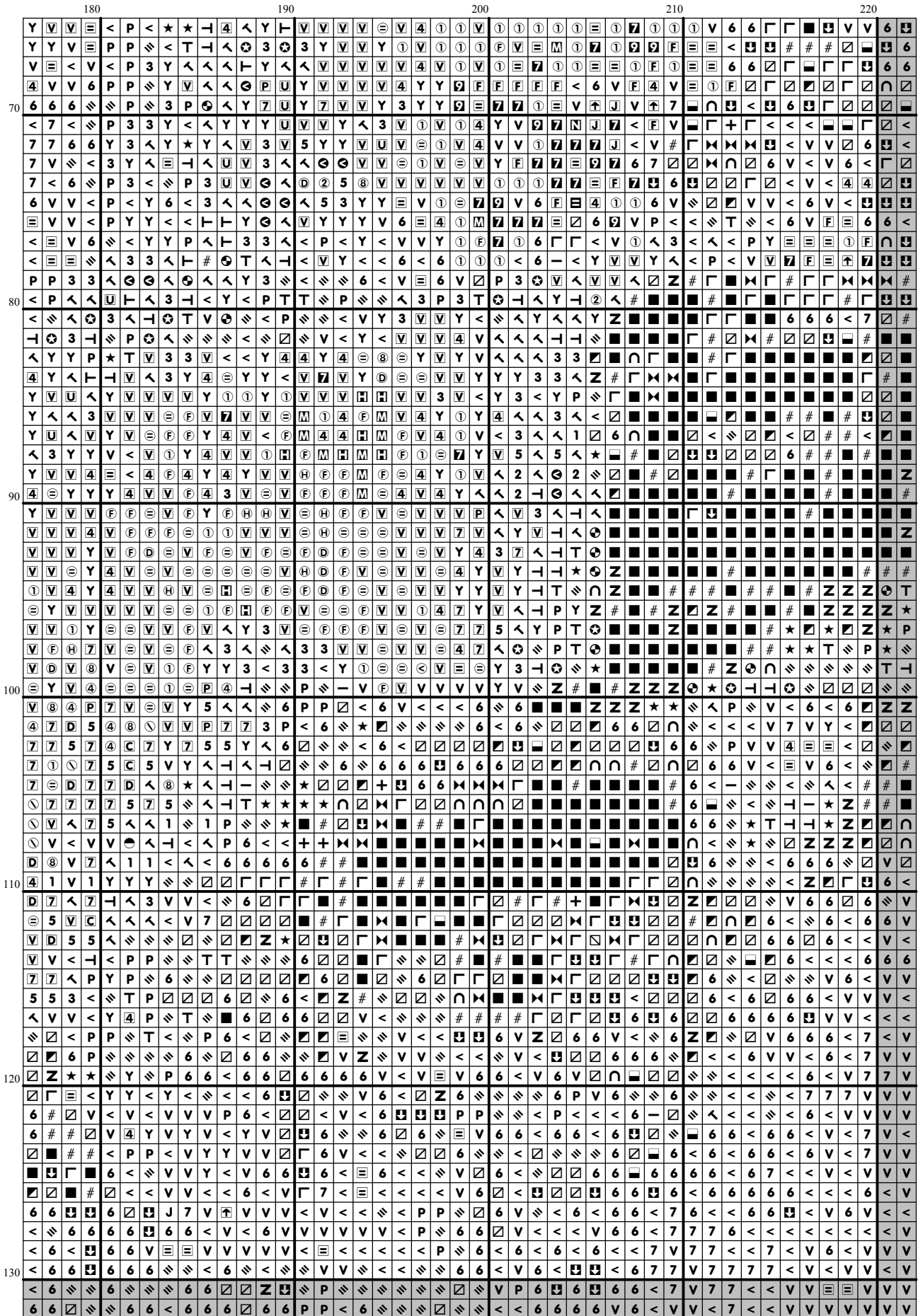

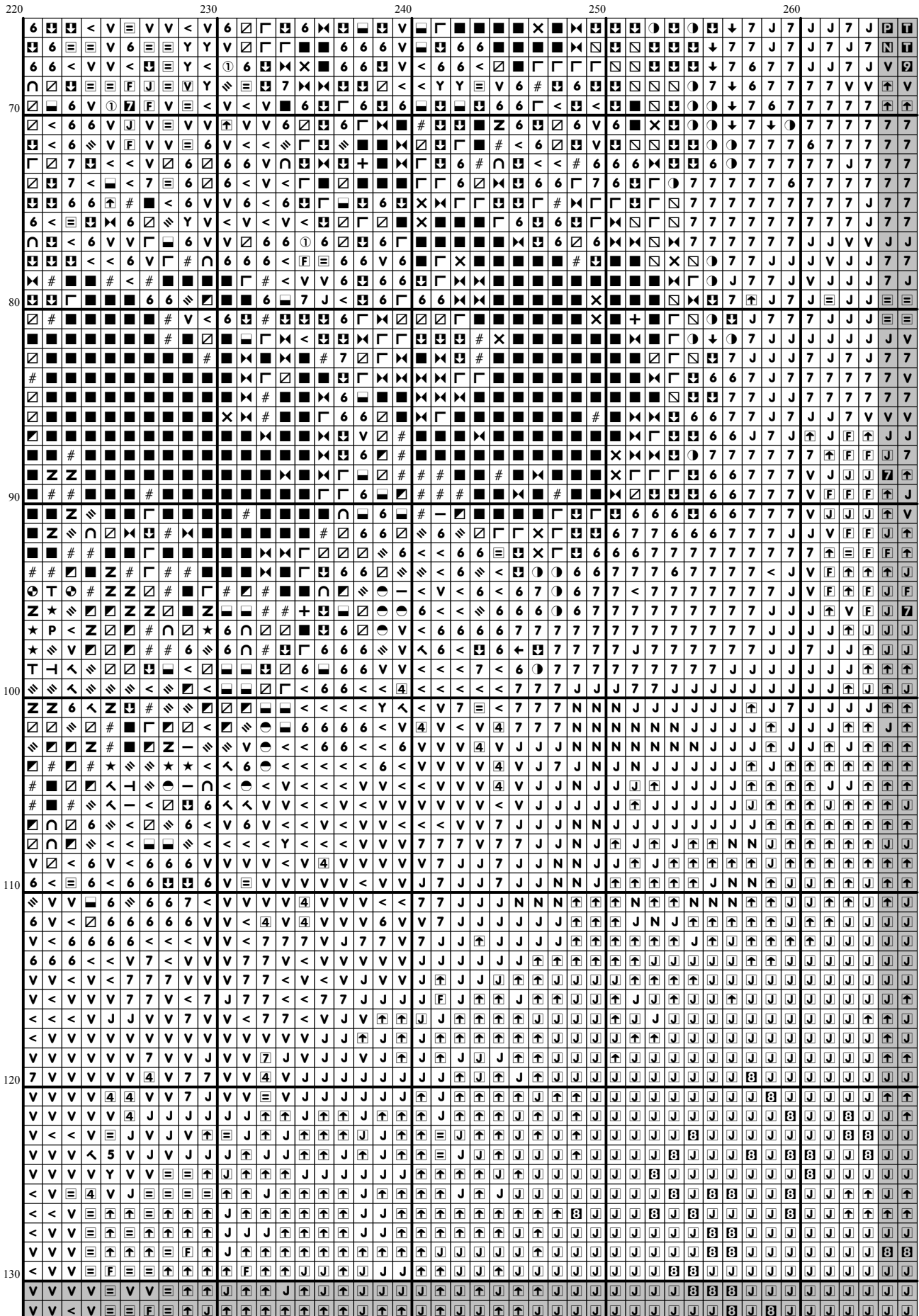

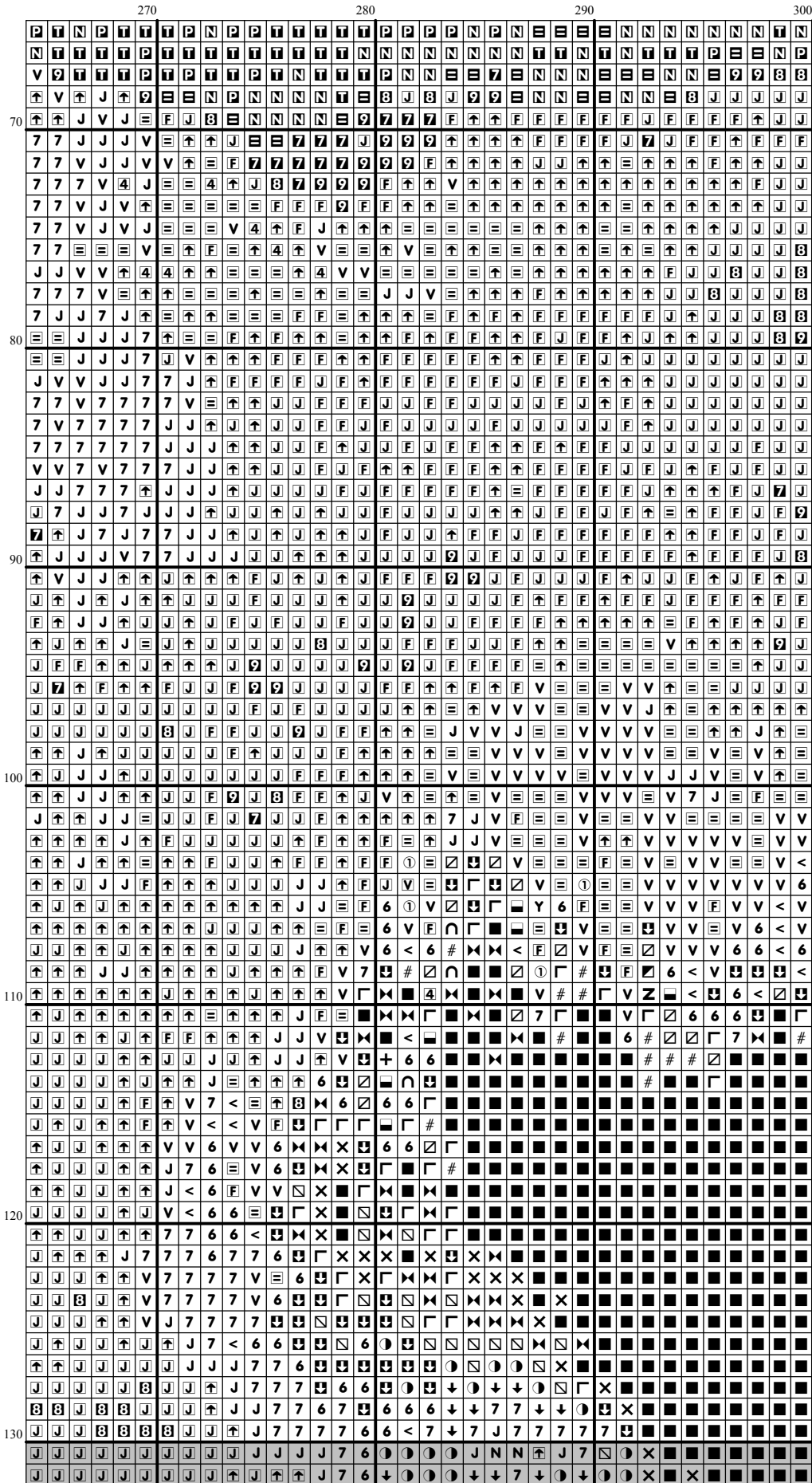

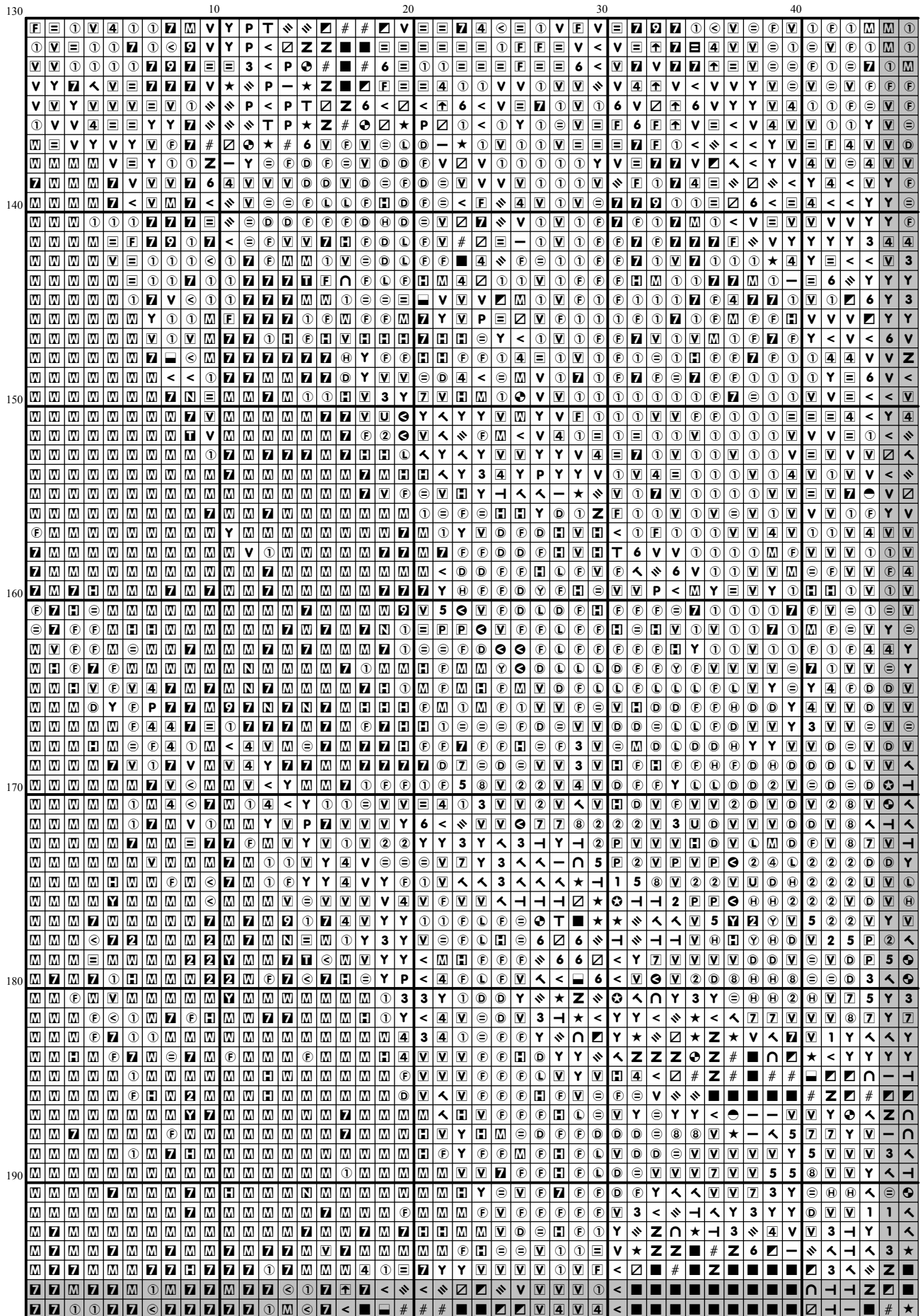

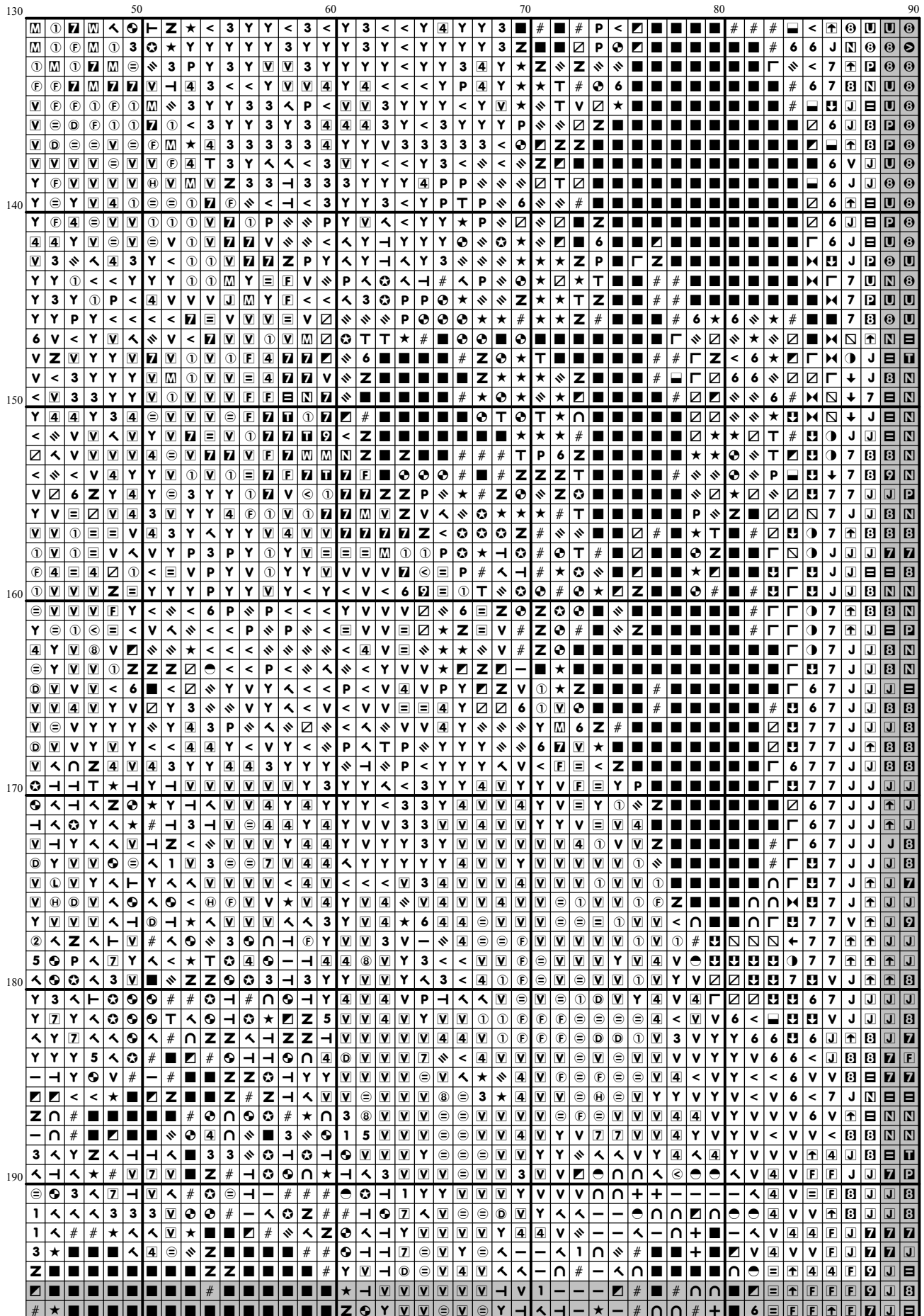

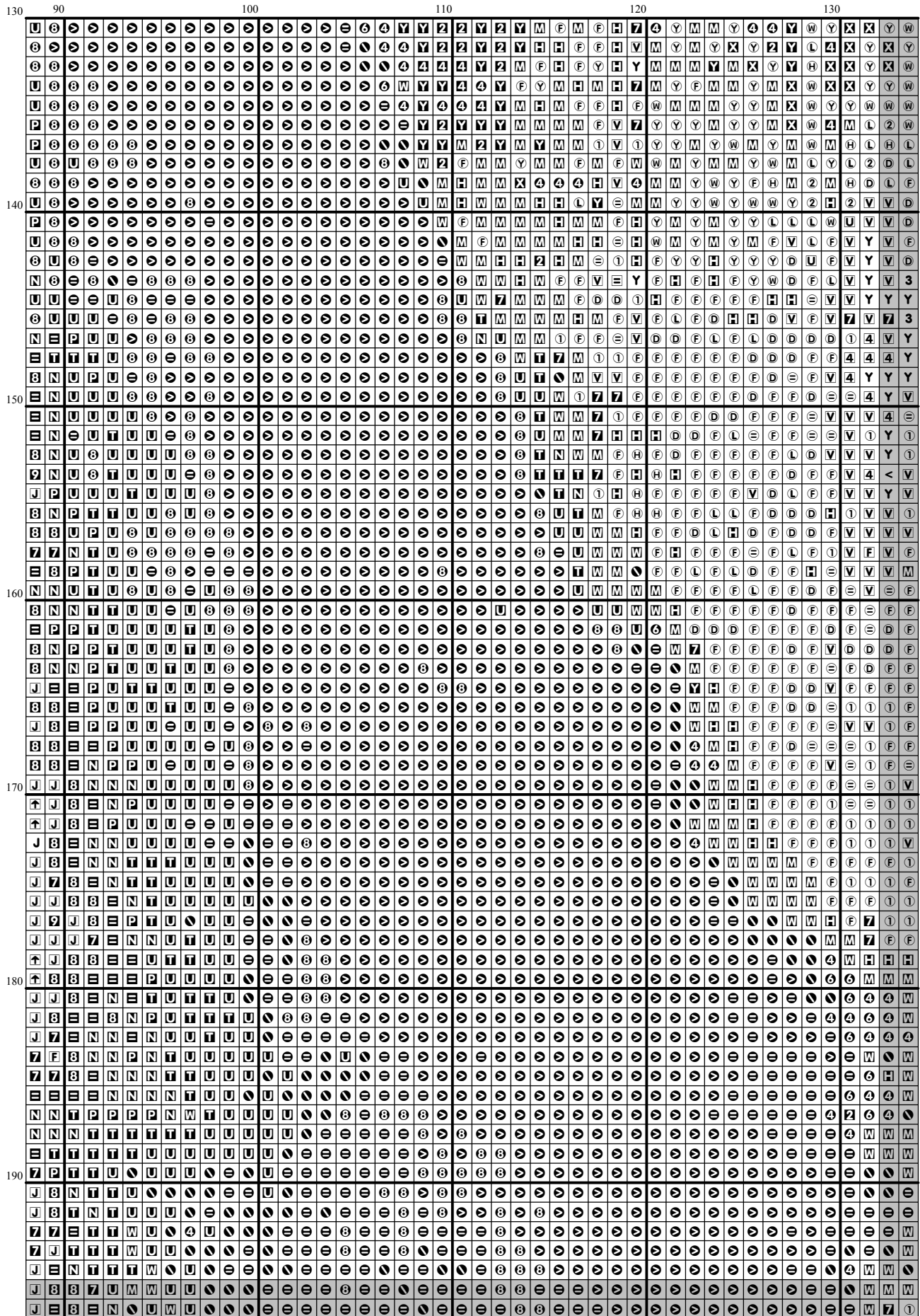

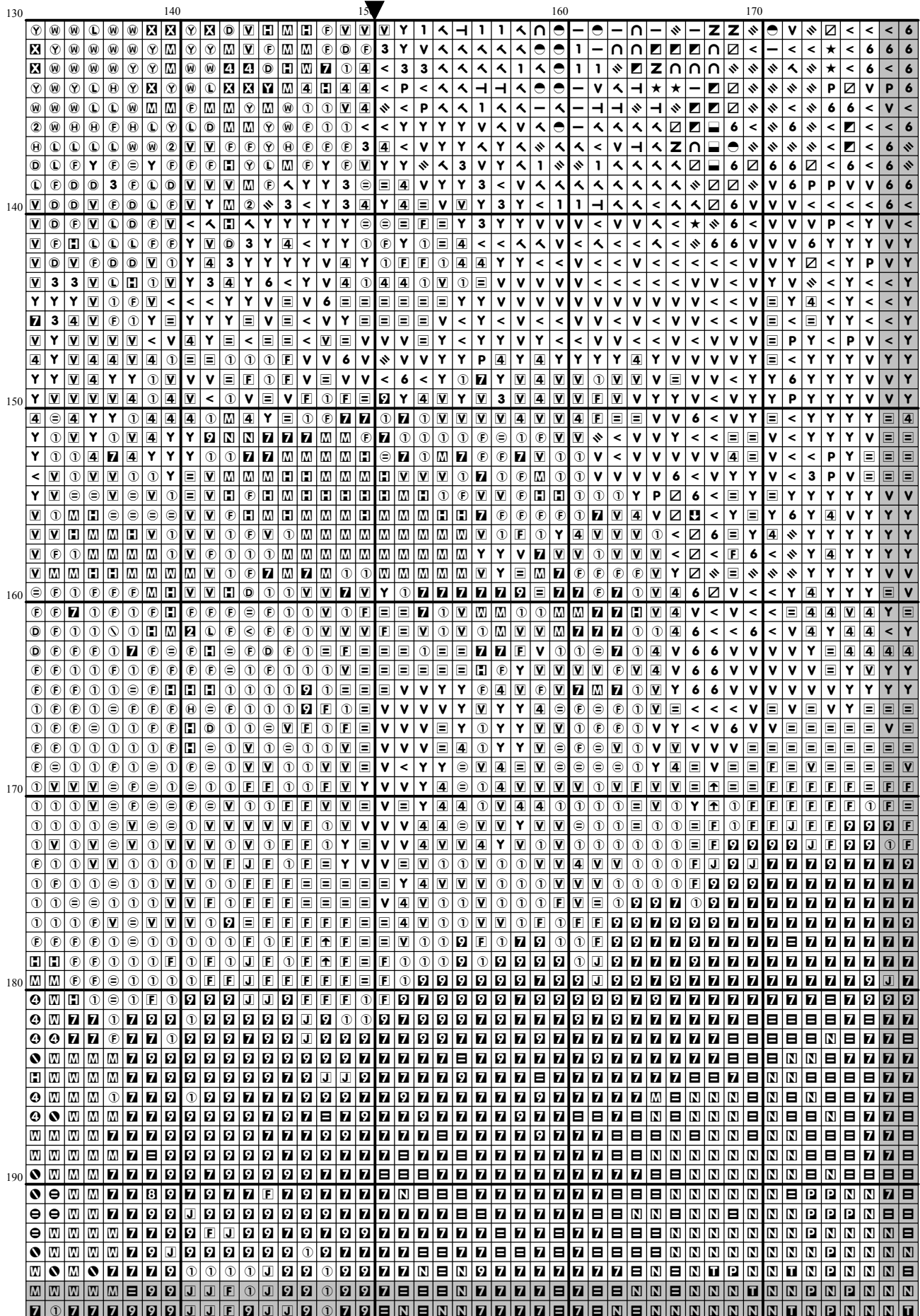

130	180										190										200										210										220									
	<	6	≡	≡	6	≡	≡	≡	6	6	≡	≡	Z	≡	P	≡	≡	≡	≡	≡	≡	≡	≡	V	P	6	≡	6	≡	6	6	<	7	V	7	<	<	V	V	≡	≡	V	V	V						
	6	6	≡	≡	≡	6	6	<	6	6	6	≡	6	6	P	P	<	6	≡	≡	≡	≡	≡	<	<	6	6	6	6	V	6	<	V	V	<	<	V	V	V	V	V	V	V	V						
	<	6	≡	≡	≡	6	6	<	6	6	6	6	6	6	≡	#	≡	≡	≡	≡	≡	≡	≡	<	V	V	6	6	6	6	<	<	V	V	<	<	V	V	<	<	V	V	V	V						
	P	6	≡	≡	≡	6	6	≡	V	<	V	≡	≡	≡	≡	≡	≡	≡	≡	≡	≡	≡	6	6	V	≡	6	6	6	6	<	<	V	V	V	<	4	J	V	V	<	≡	≡	4						
	V	<	6	6	6	6	6	6	6	6	6	≡	≡	≡	≡	4	≡	<	6	6	6	6	≡	6	≡	6	6	6	6	<	<	V	V	V	V	V	J	V	V	V	≡	V	≡	≡						
	<	6	<	V	6	≡	≡	≡	6	6	≡	<	V	≡	≡	①	≡	6	V	6	V	6	6	6	<	≡	≡	≡	6	V	V	V	<	V	V	V	V	4	V	V	V	≡	≡	≡	4					
	6	≡	6	<	6	6	≡	V	6	6	6	6	≡	V	≡	F	≡	6	6	6	6	6	6	V	≡	≡	6	6	V	V	V	V	V	V	V	V	V	V	V	V	≡	≡	≡	≡						
	6	≡	<	<	6	6	6	≡	6	6	6	6	≡	①	V	6	6	<	6	≡	≡	≡	≡	<	6	≡	≡	≡	6	6	V	V	V	V	≡	≡	4	V	J	4	≡	≡	≡	≡						
	6	6	<	<	<	<	<	<	<	6	6	V	①	F	V	≡	6	6	≡	≡	≡	≡	<	6	≡	≡	≡	6	6	<	V	V	V	≡	≡	≡	≡	≡	V	4	≡	≡	4	≡						
140	6	<	V	V	6	6	V	V	<	6	<	6	V	V	≡	≡	<	6	6	≡	6	6	6	6	6	6	6	6	6	6	<	<	V	V	V	≡	≡	≡	≡	≡	≡	≡	≡	≡						
	V	<	V	V	6	P	<	V	Y	V	<	6	V	V	≡	V	V	<	6	6	6	6	6	6	6	6	6	6	6	6	<	V	V	V	V	≡	≡	≡	≡	≡	≡	≡	≡	≡						
	V	Y	Y	<	≡	V	Y	V	Y	≡	V	V	V	V	≡	V	V	≡	V	6	6	6	6	6	6	6	6	6	6	6	<	V	V	V	V	≡	≡	≡	≡	≡	≡	≡	≡	≡						
	V	Y	Y	V	6	V	<	Y	V	≡	V	<	≡	V	≡	V	V	6	6	V	V	≡	<	V	≡	V	<	V	<	V	<	V	≡	4	≡	≡	≡	≡	≡	≡	≡	≡	①	F	J	F				
	<	Y	Y	Y	≡	P	V	<	<	V	6	V	V	≡	<	<	V	6	6	V	<	≡	V	≡	V	V	≡	V	V	≡	4	4	≡	≡	≡	≡	≡	≡	≡	≡	≡	≡	①	V	②	②	J			
	<	Y	Y	Y	≡	P	Y	Y	4	Y	4	Y	V	≡	≡	6	V	Y	<	6	6	V	V	≡																										

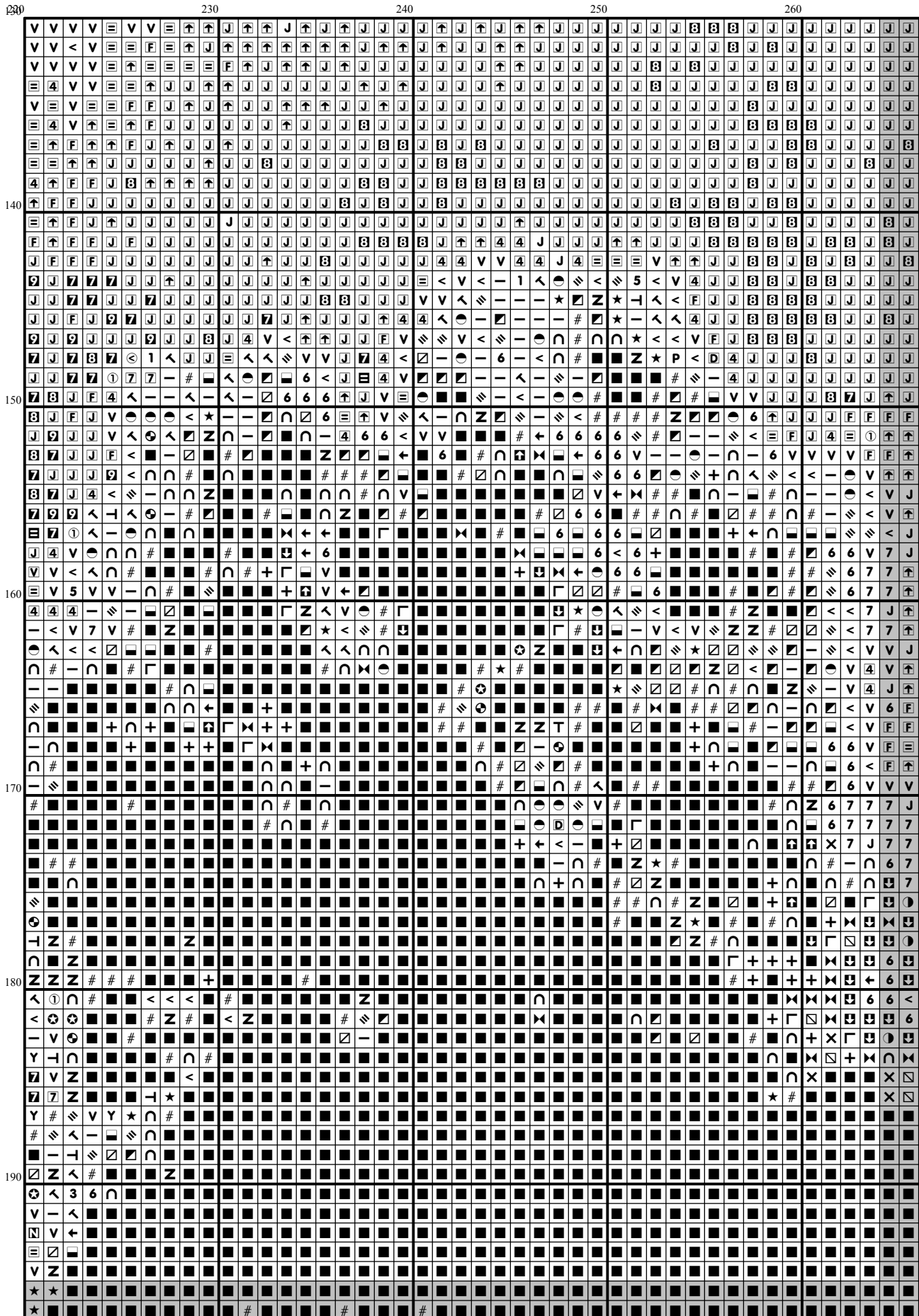

19

[illegible]

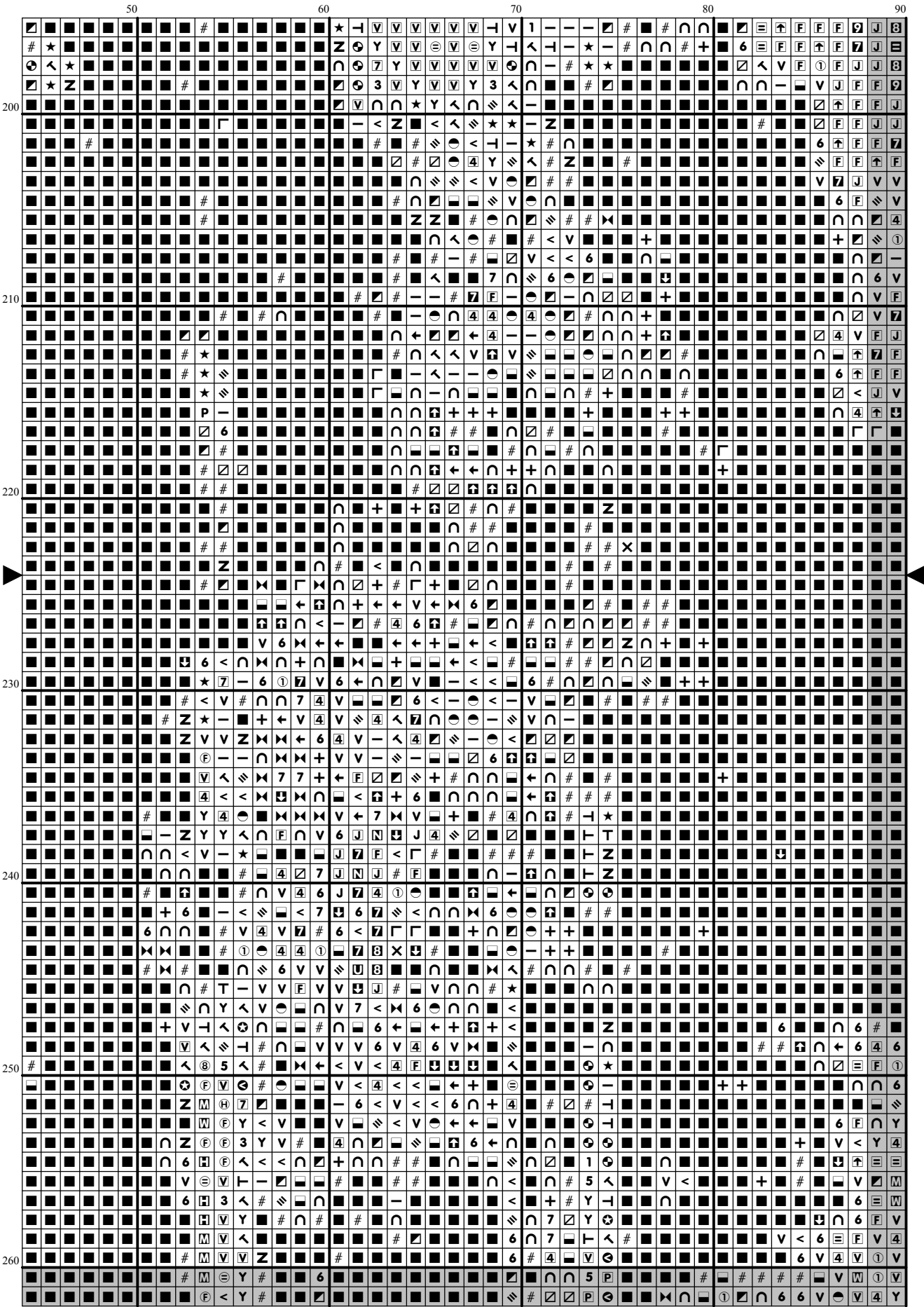

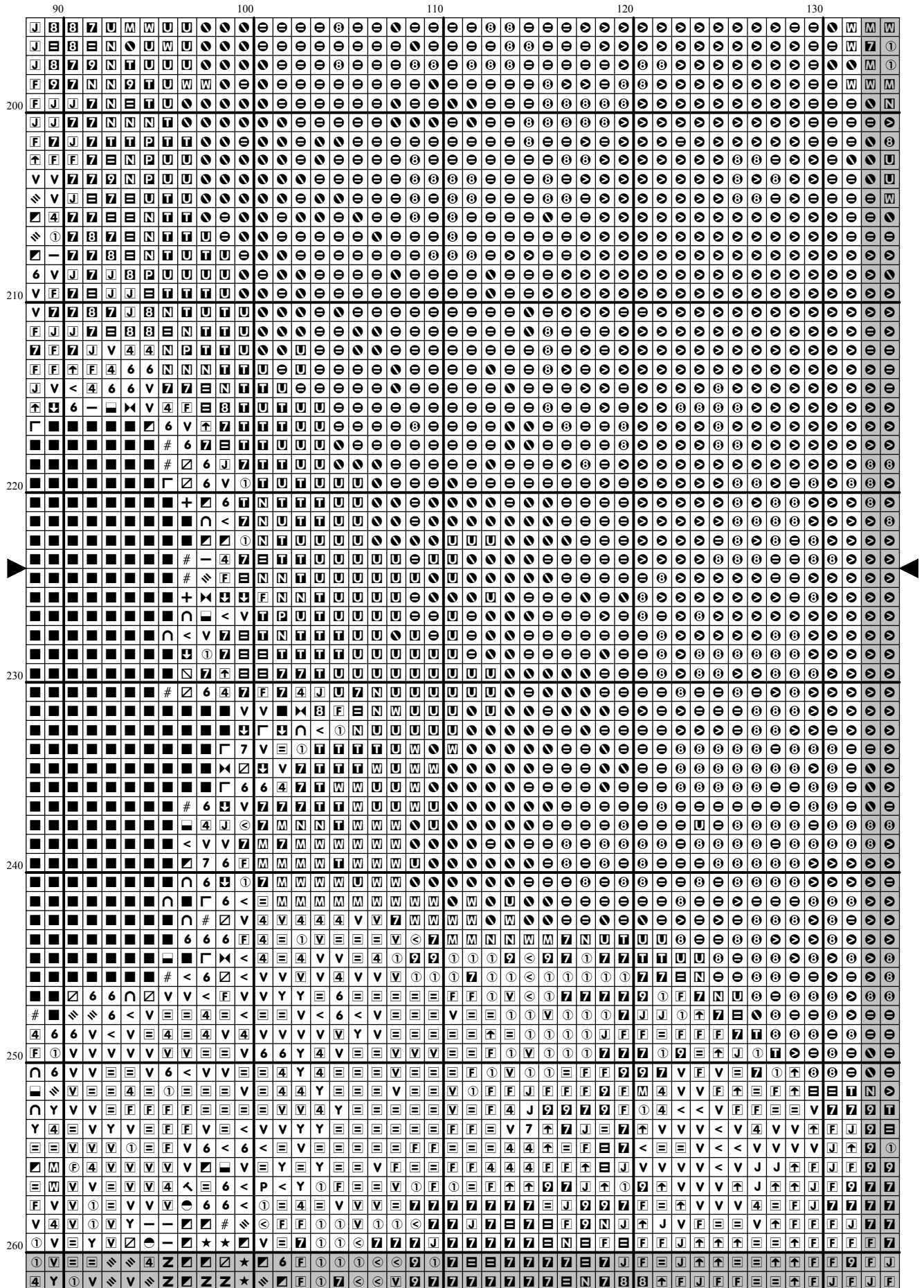

[illegible]

[illegible]

[illegible]

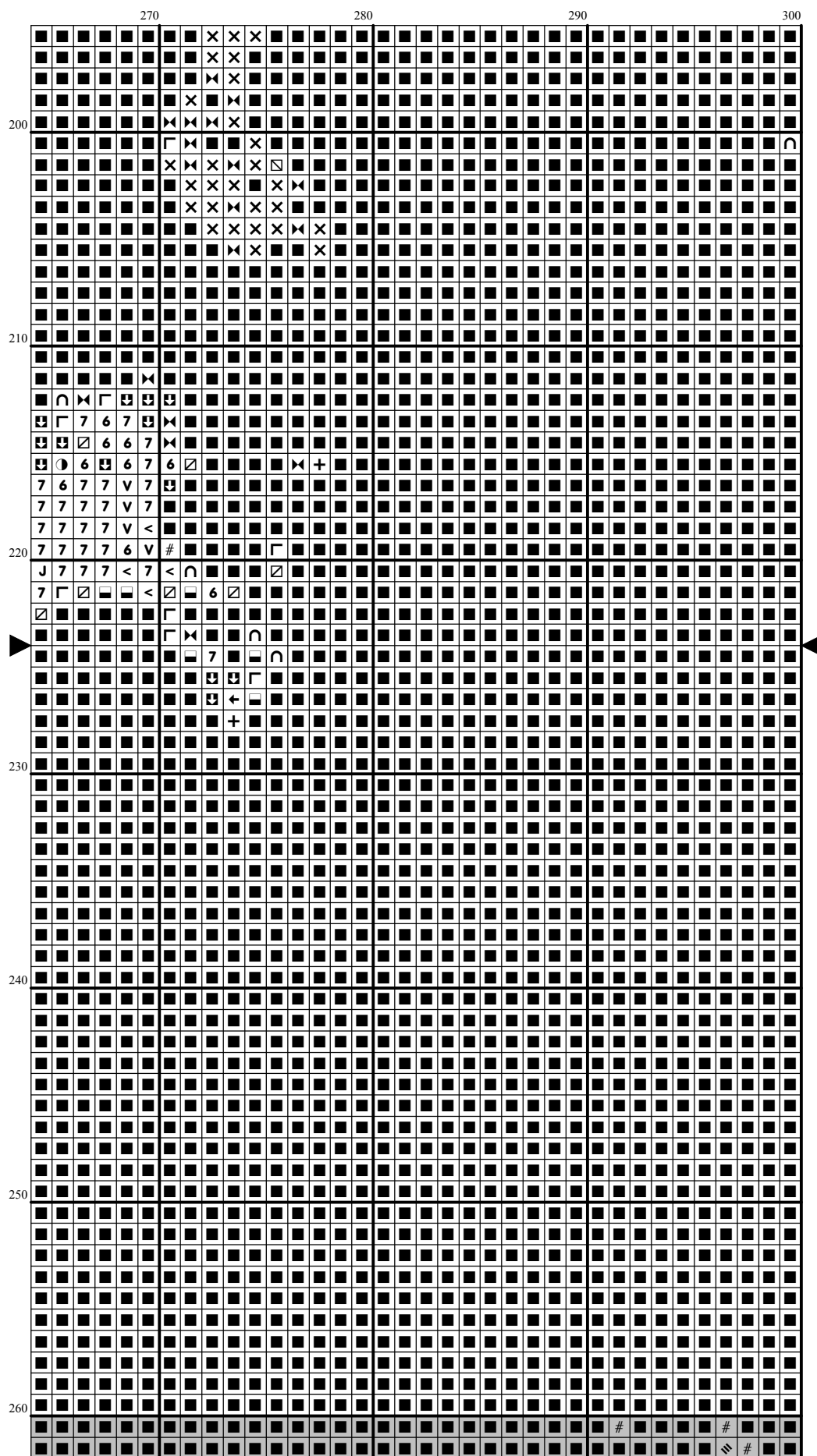

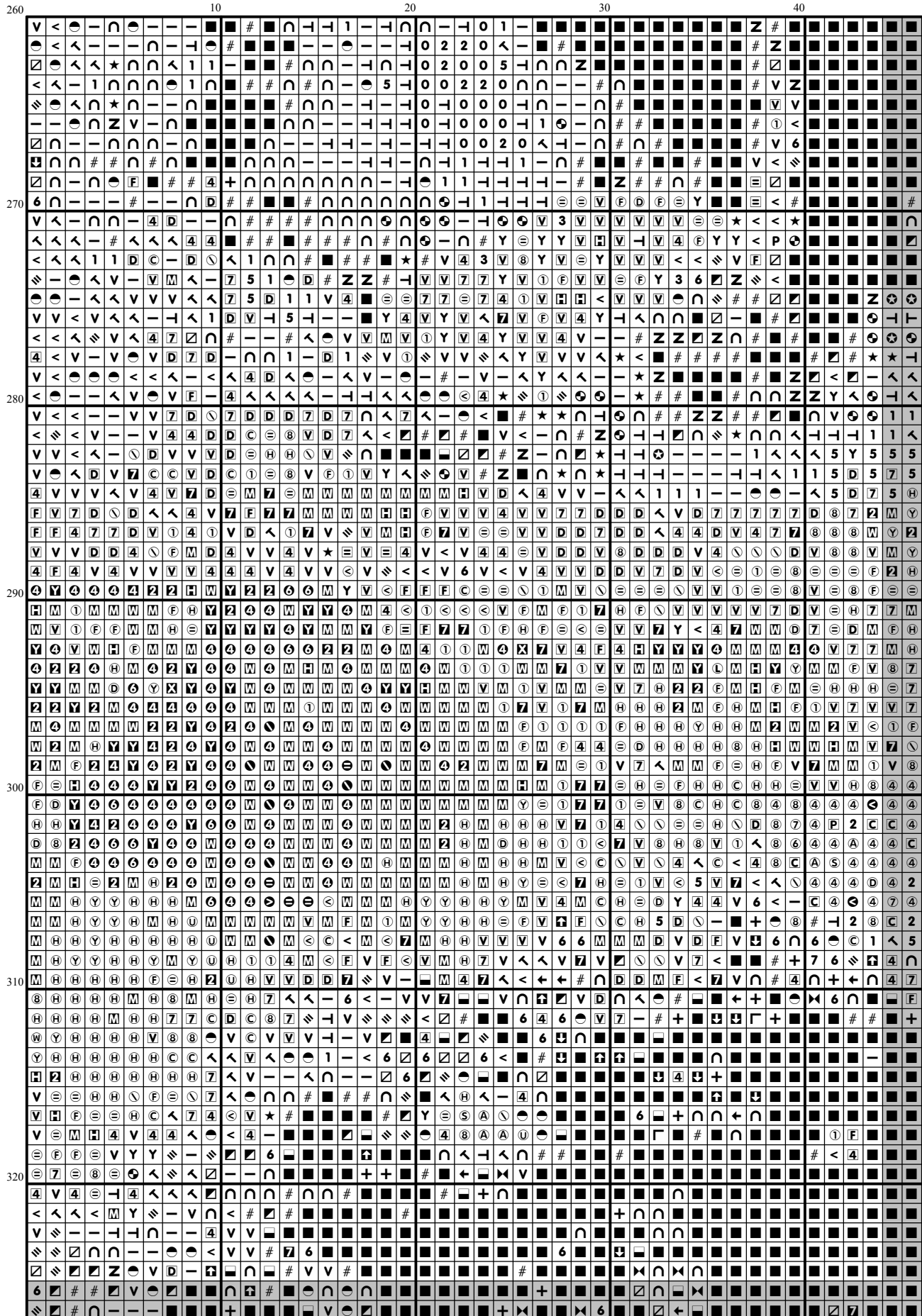

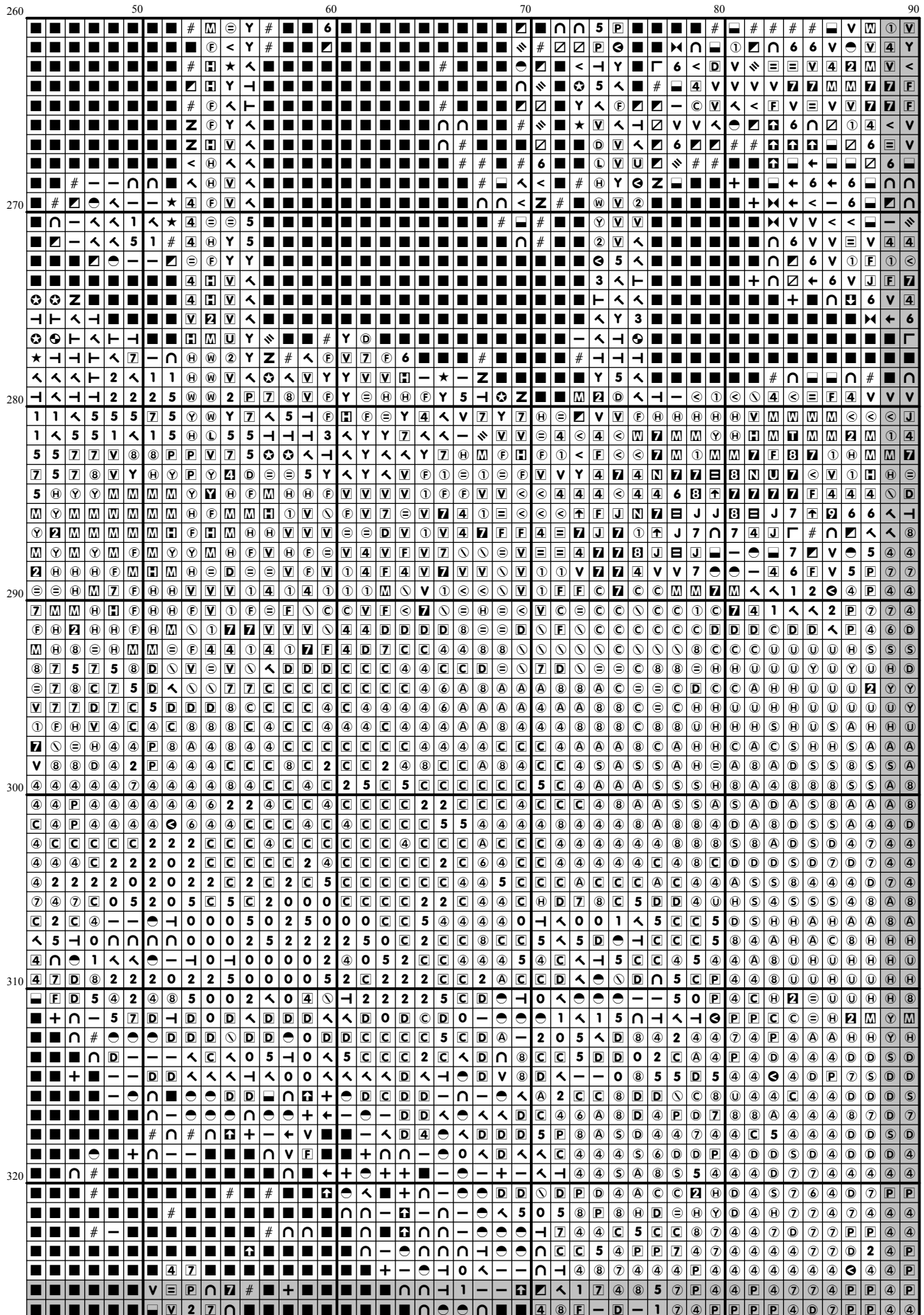

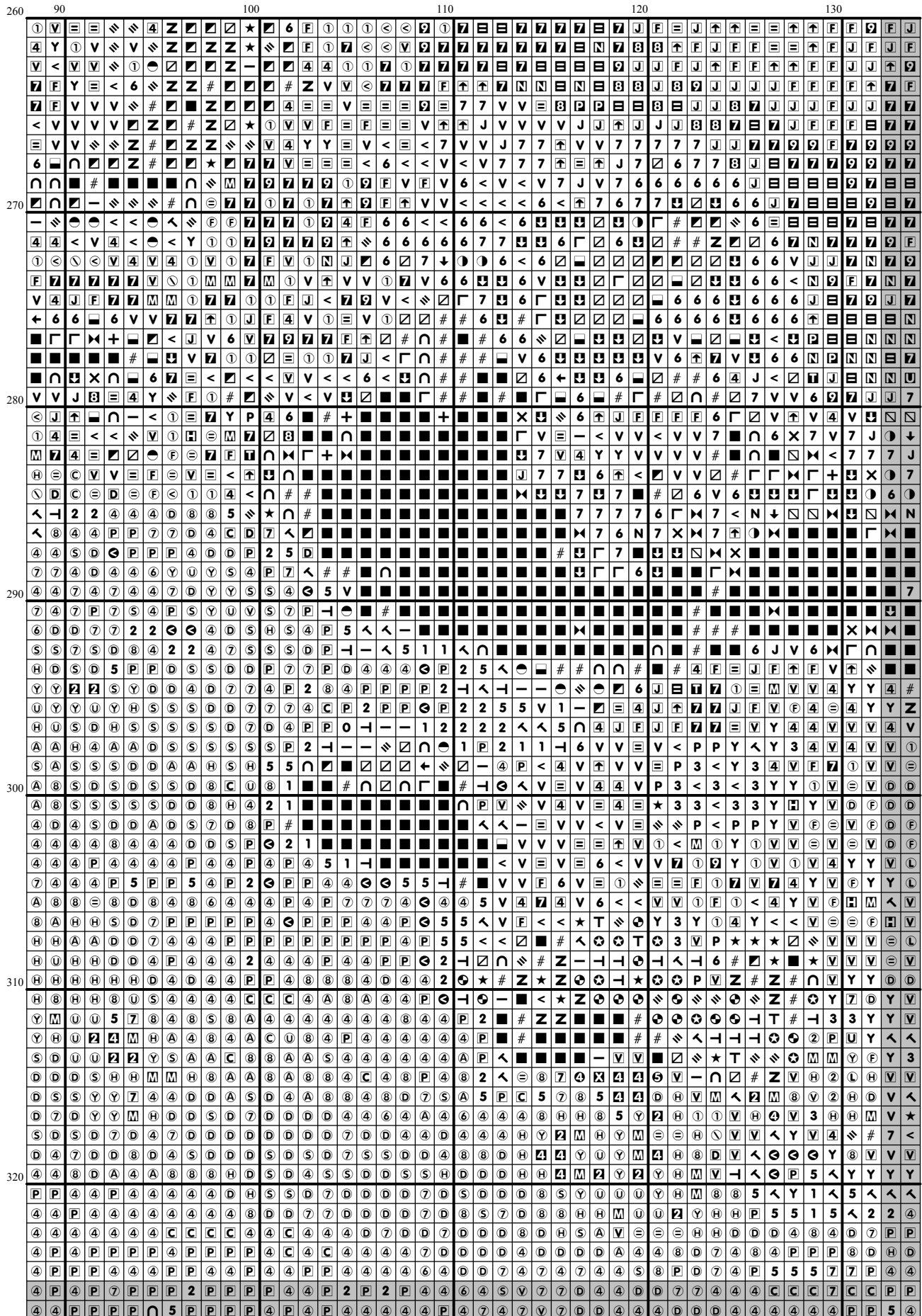

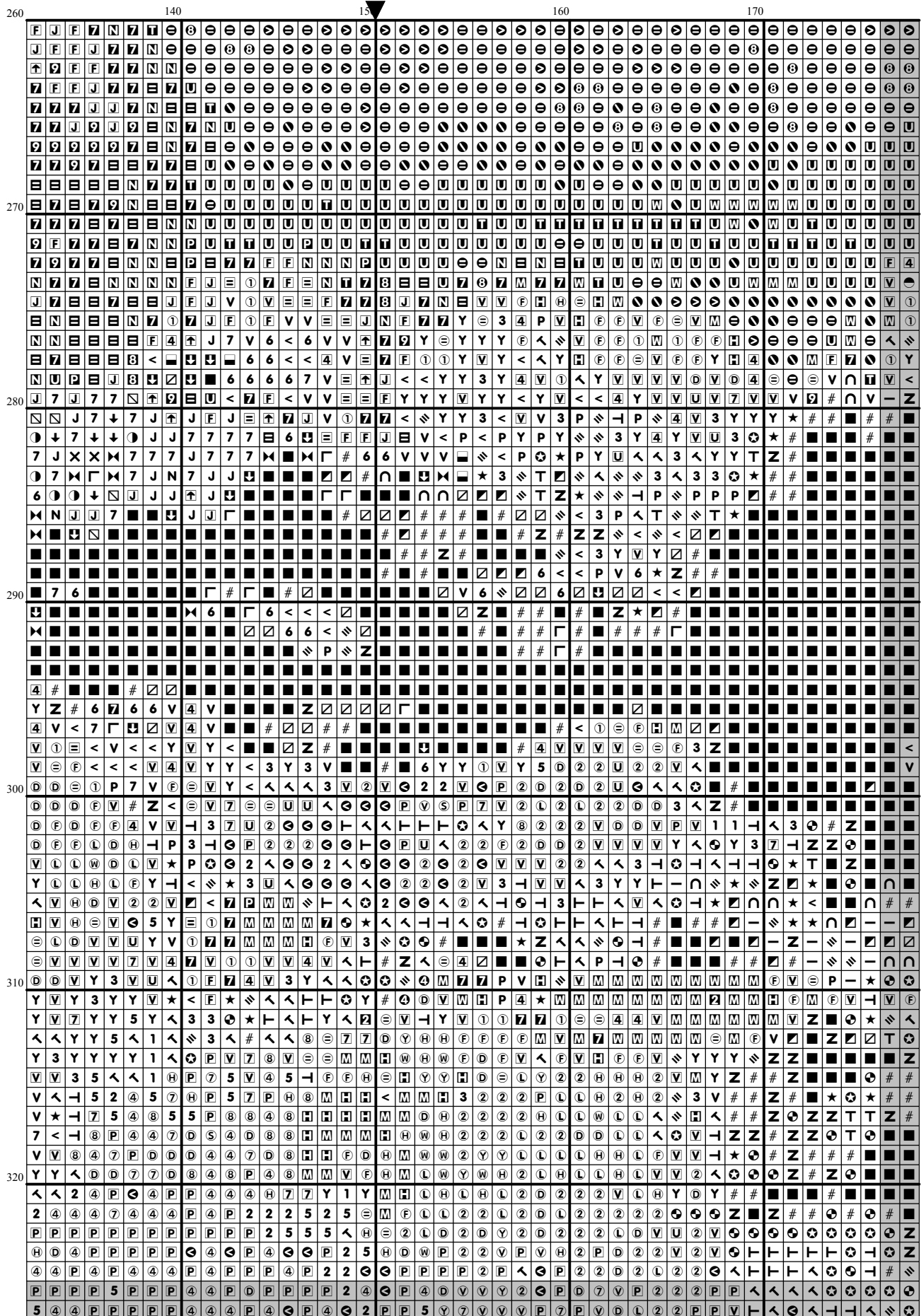

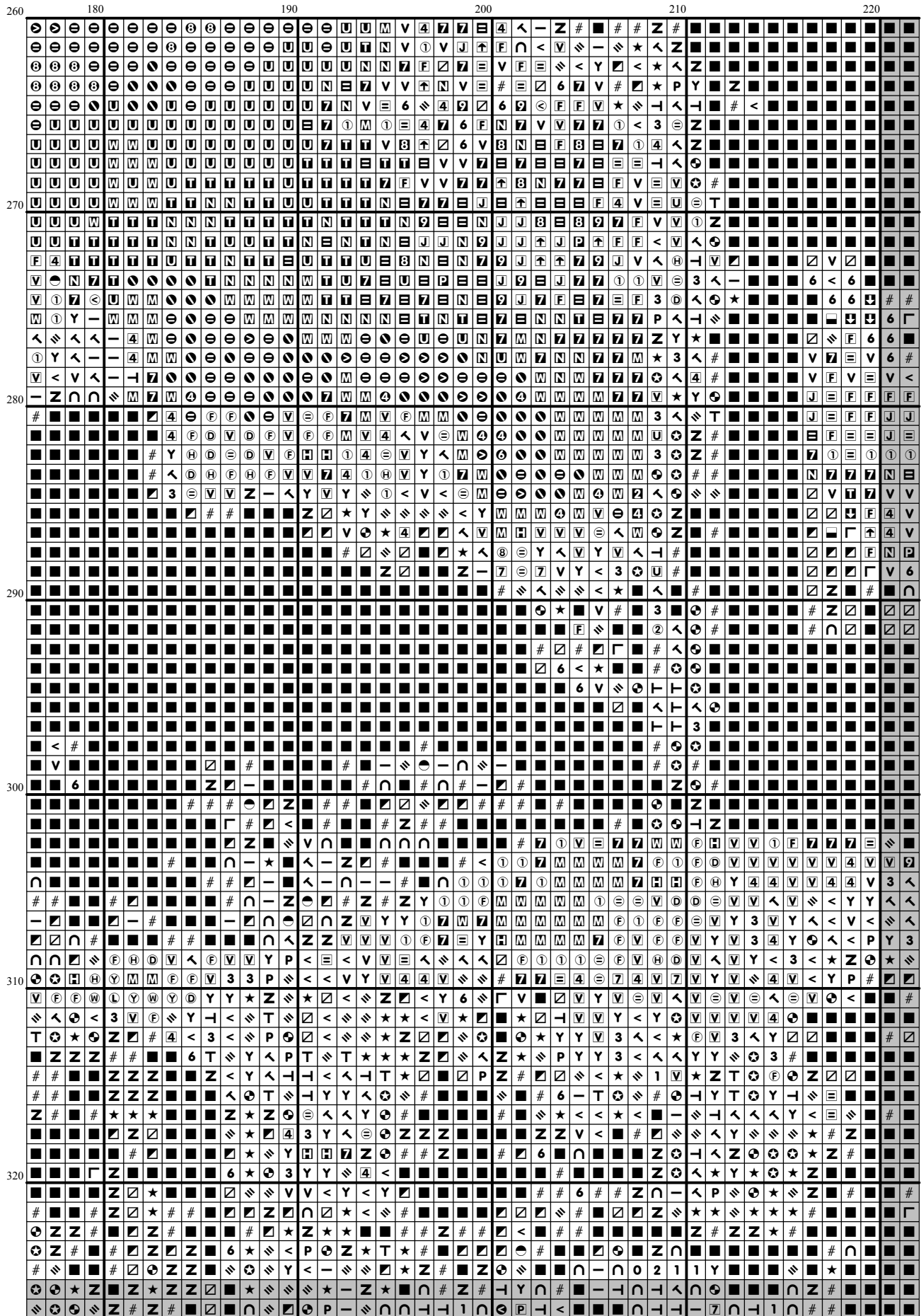

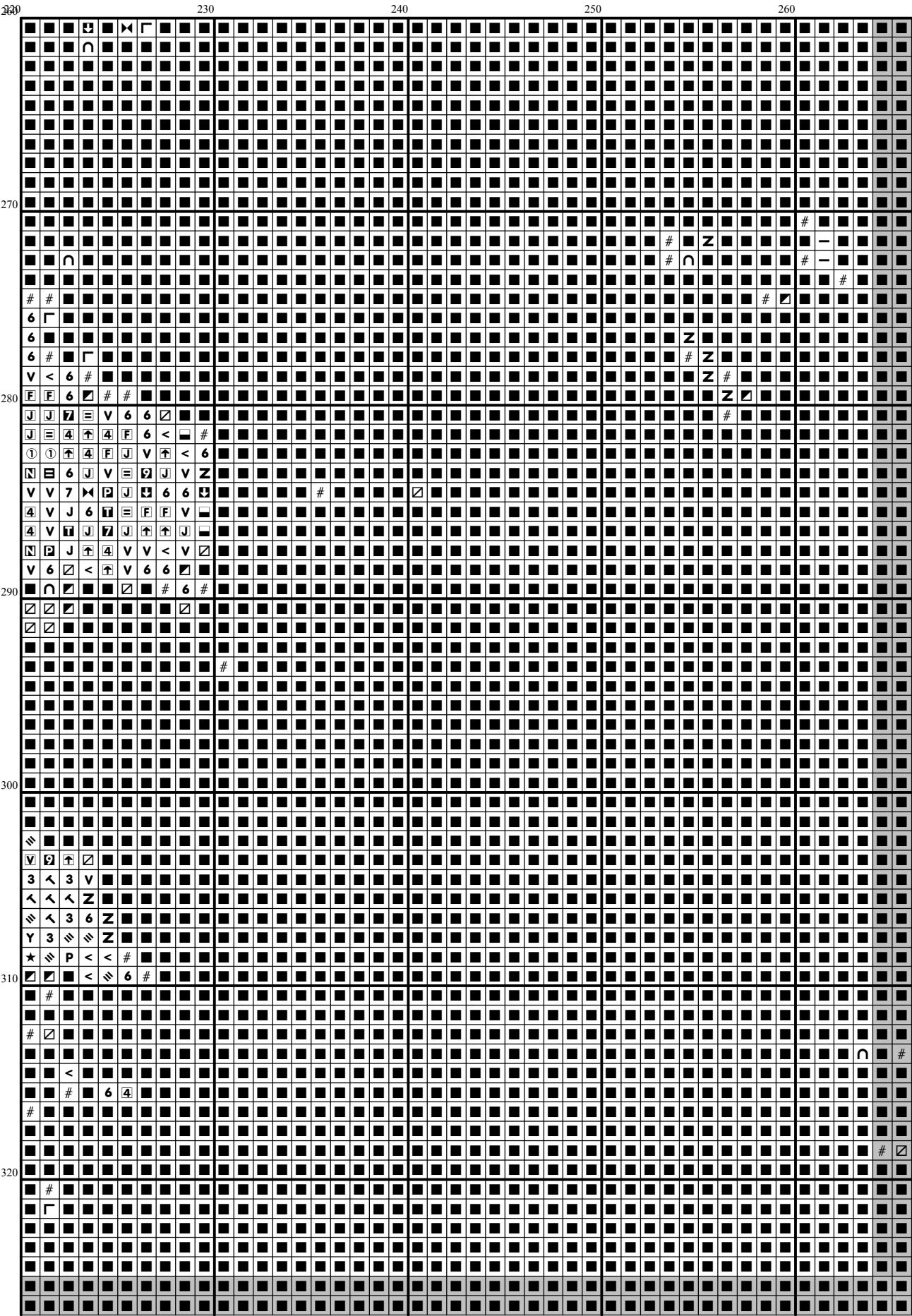

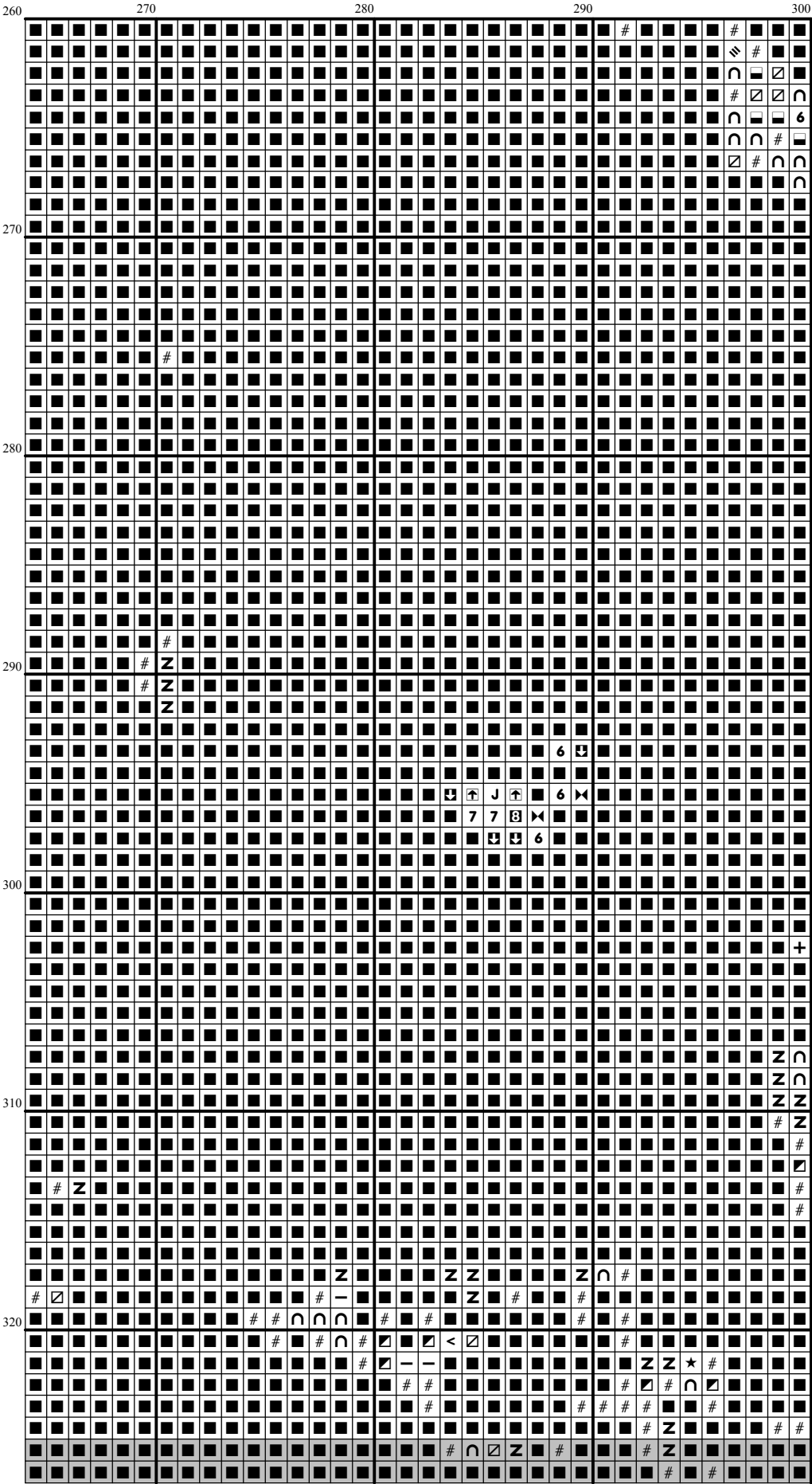

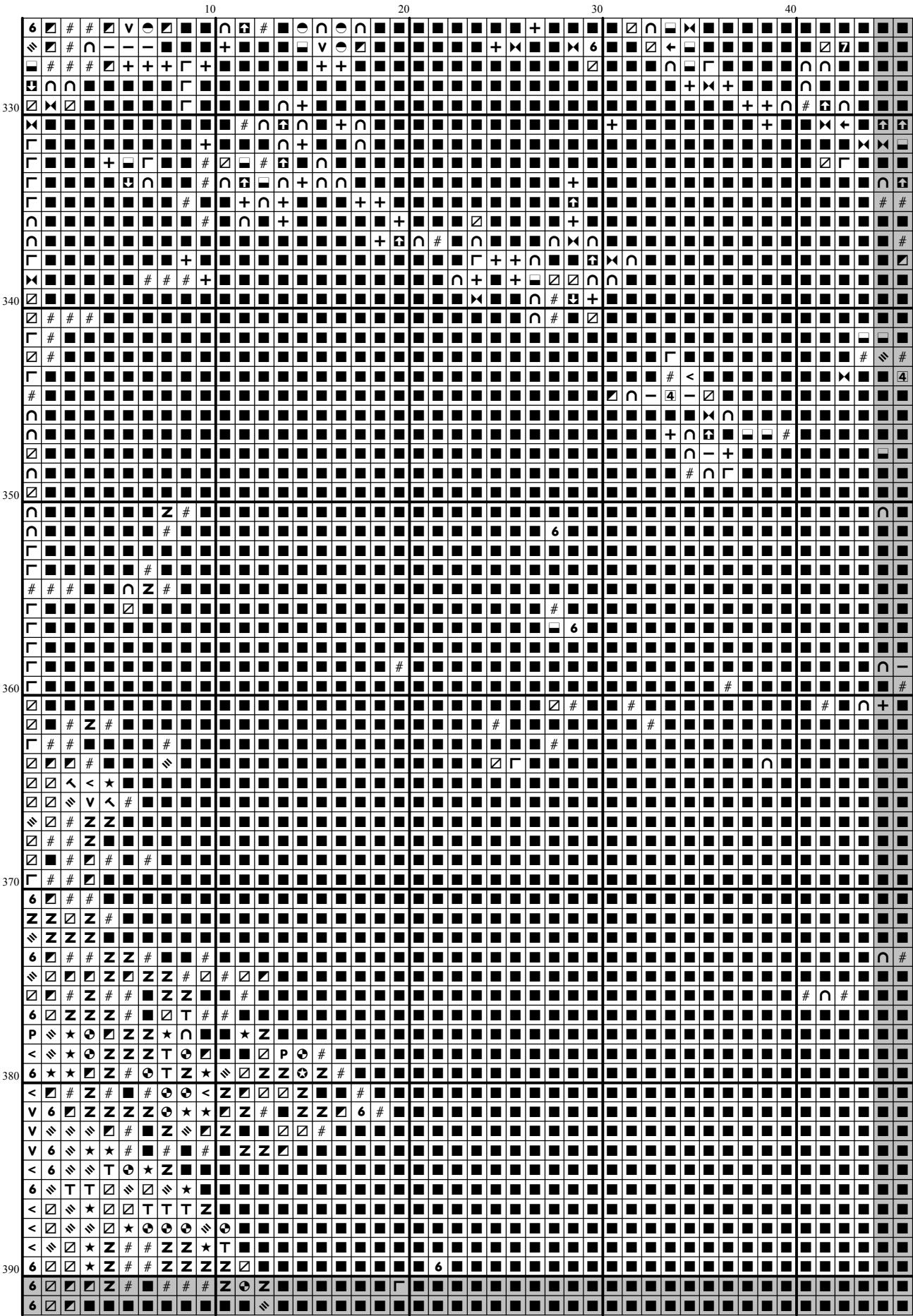

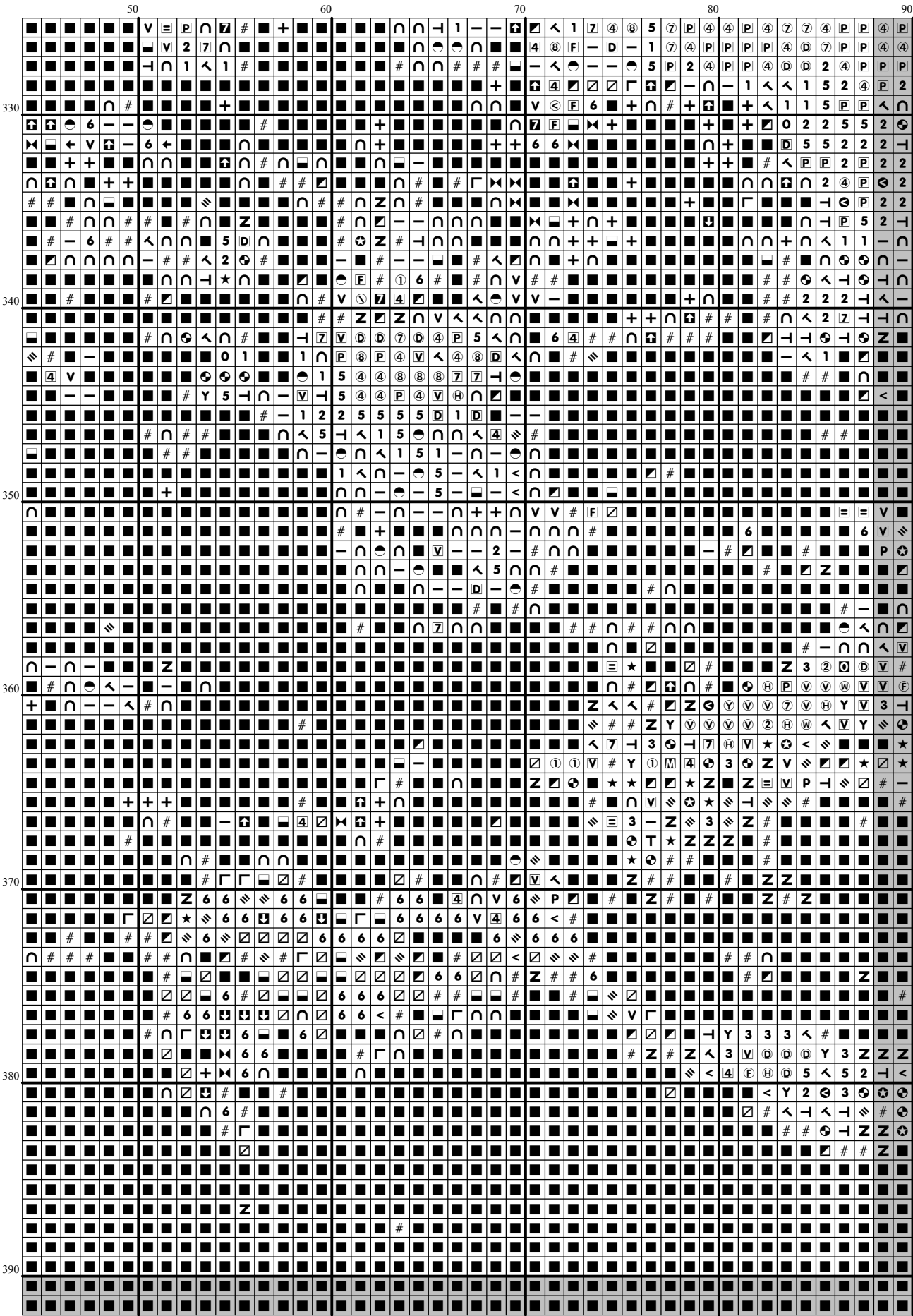

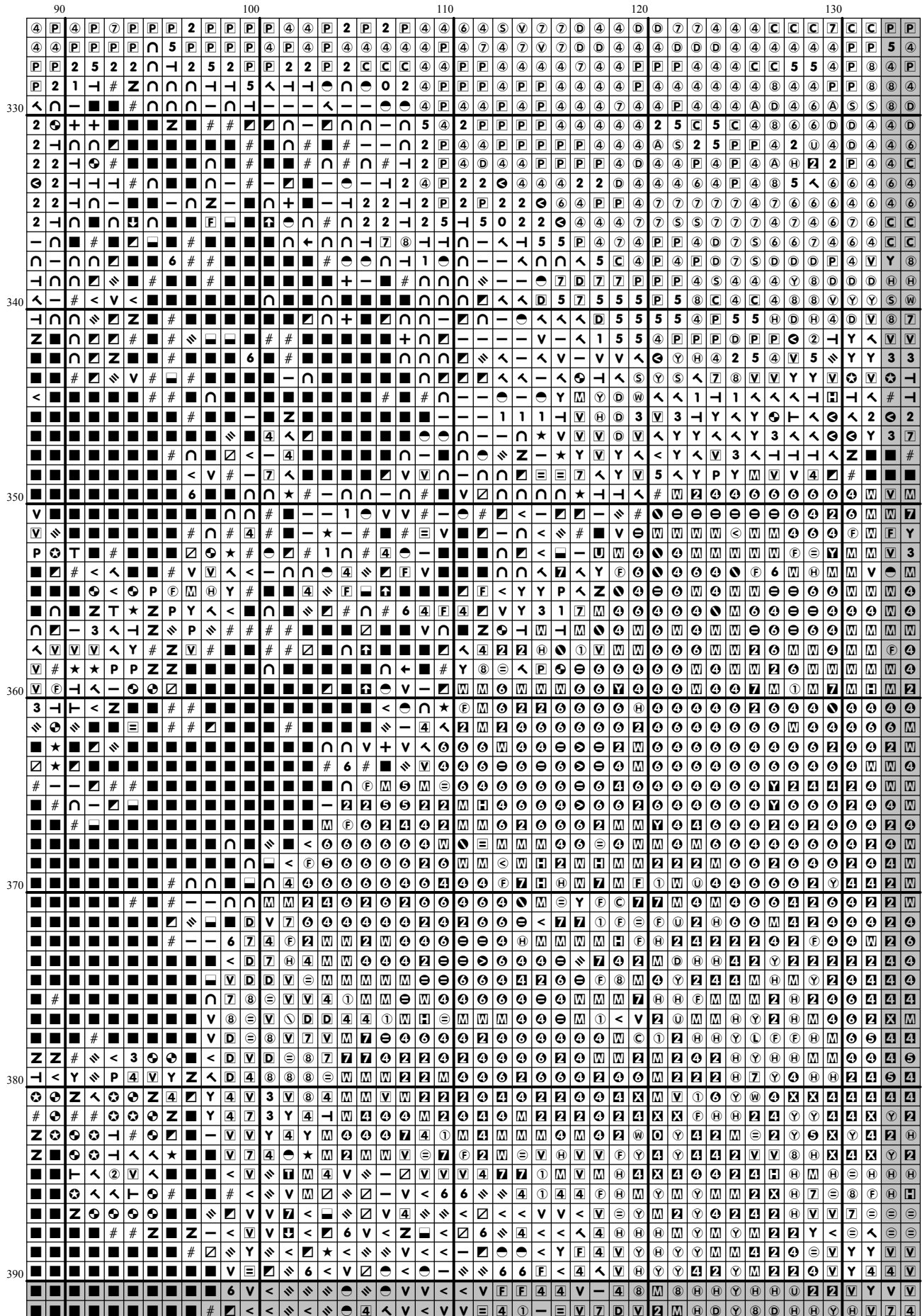

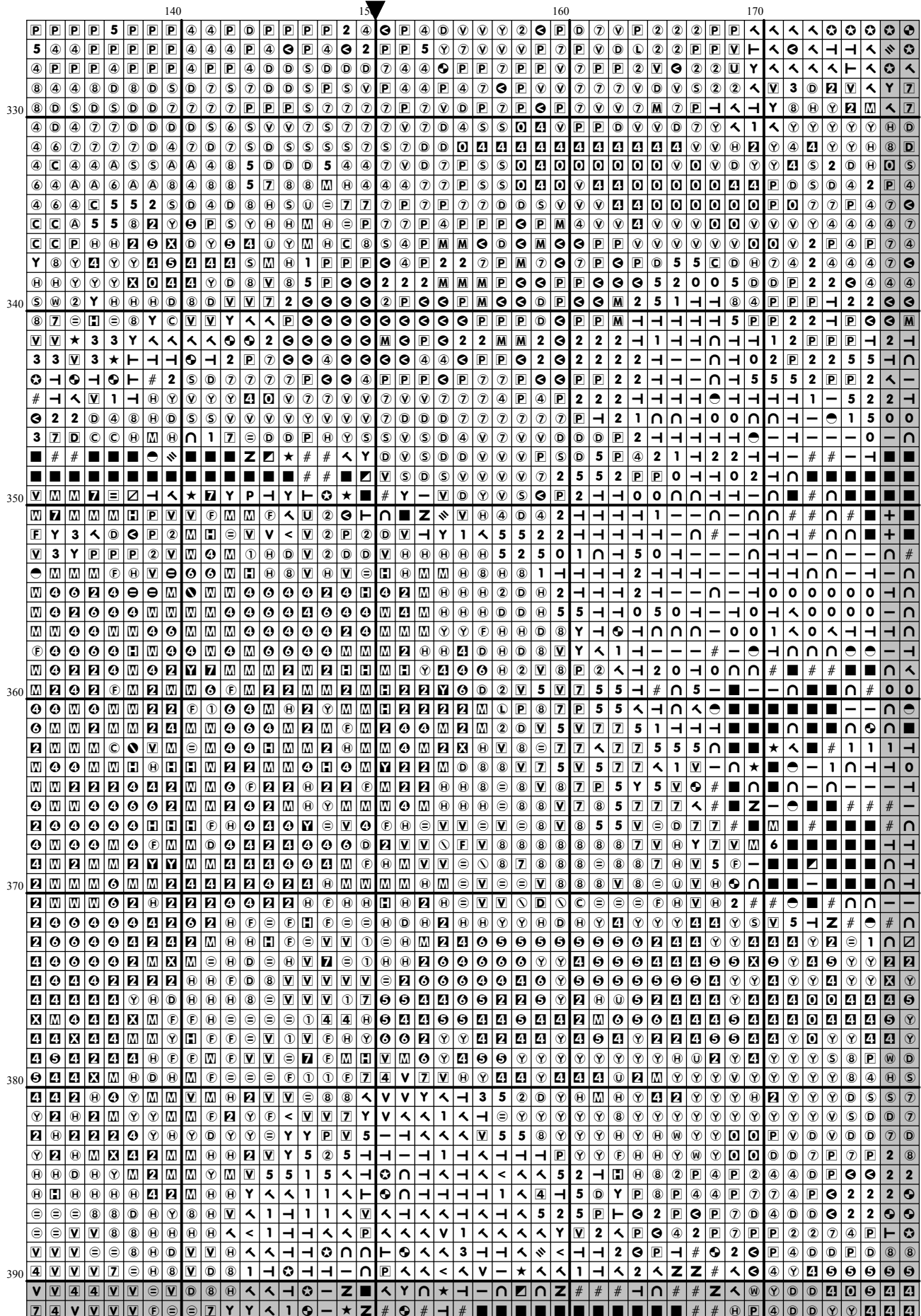

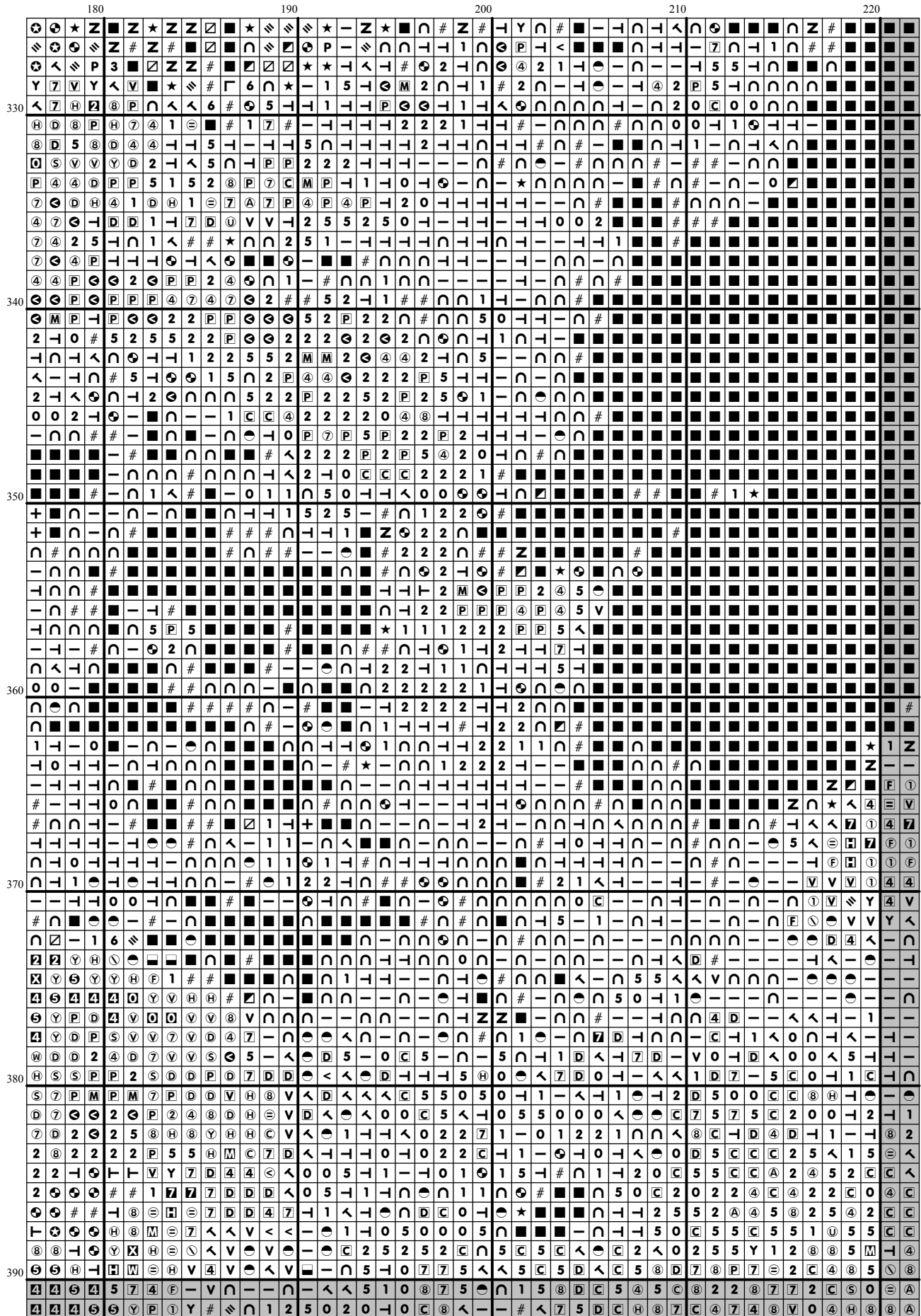

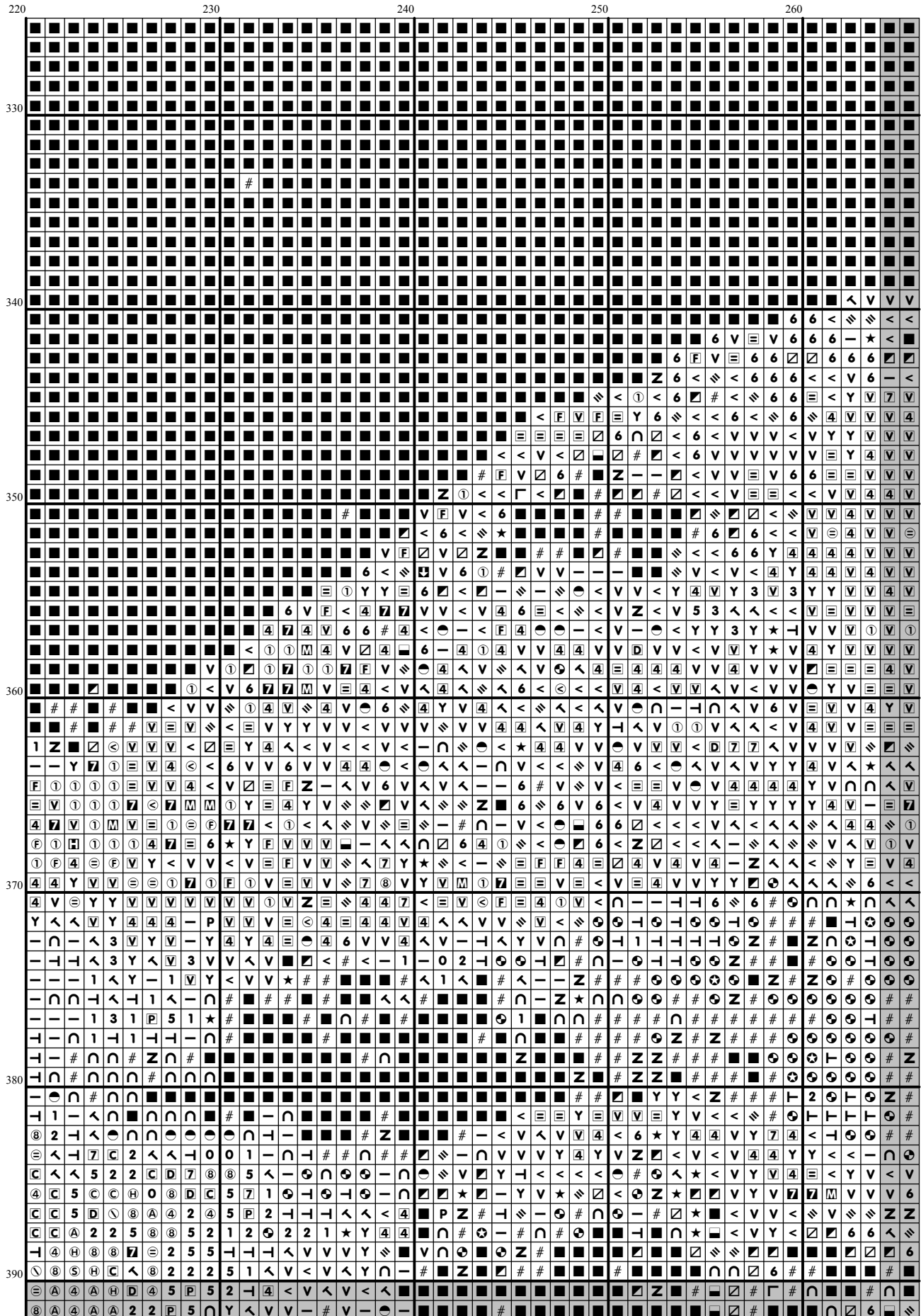

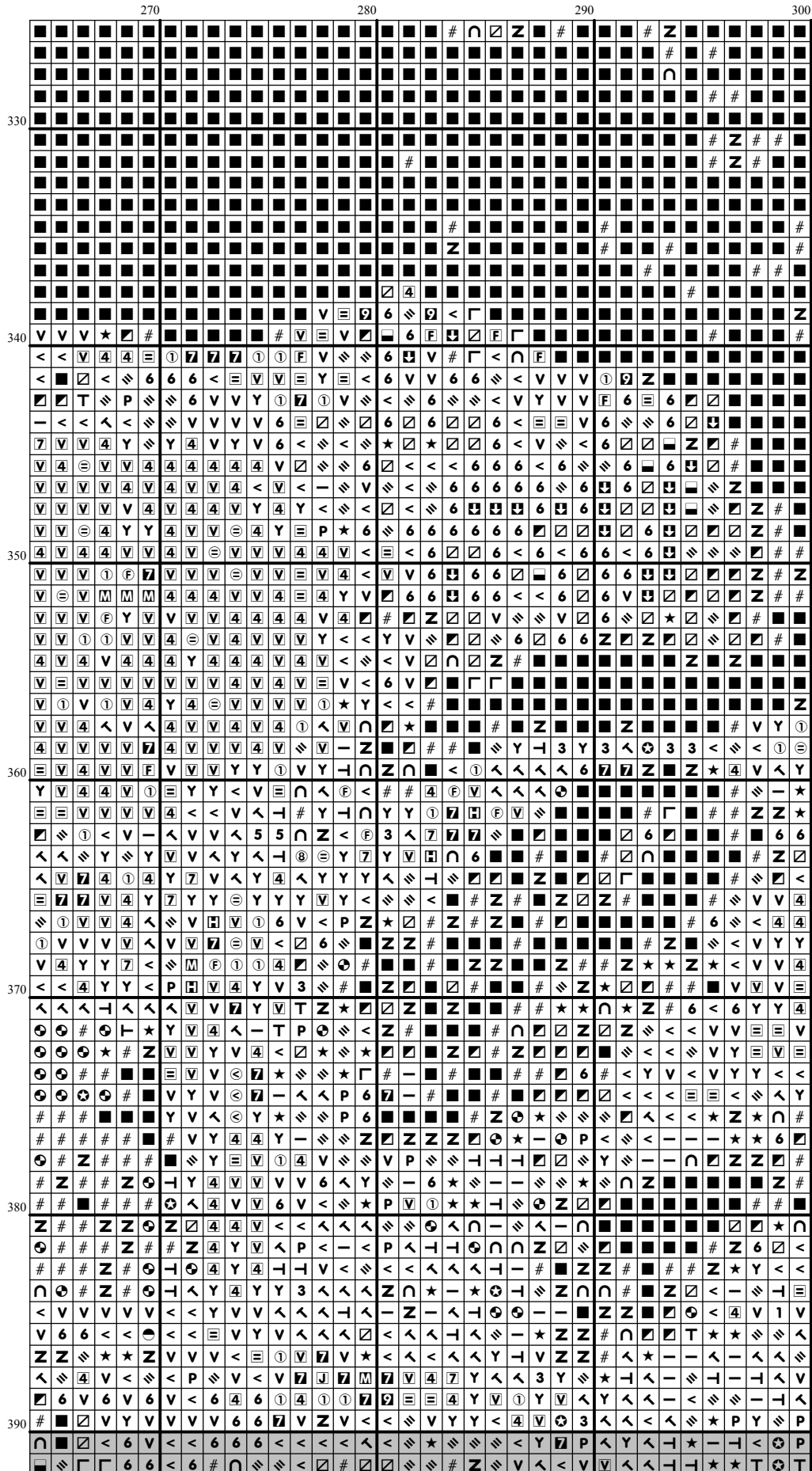

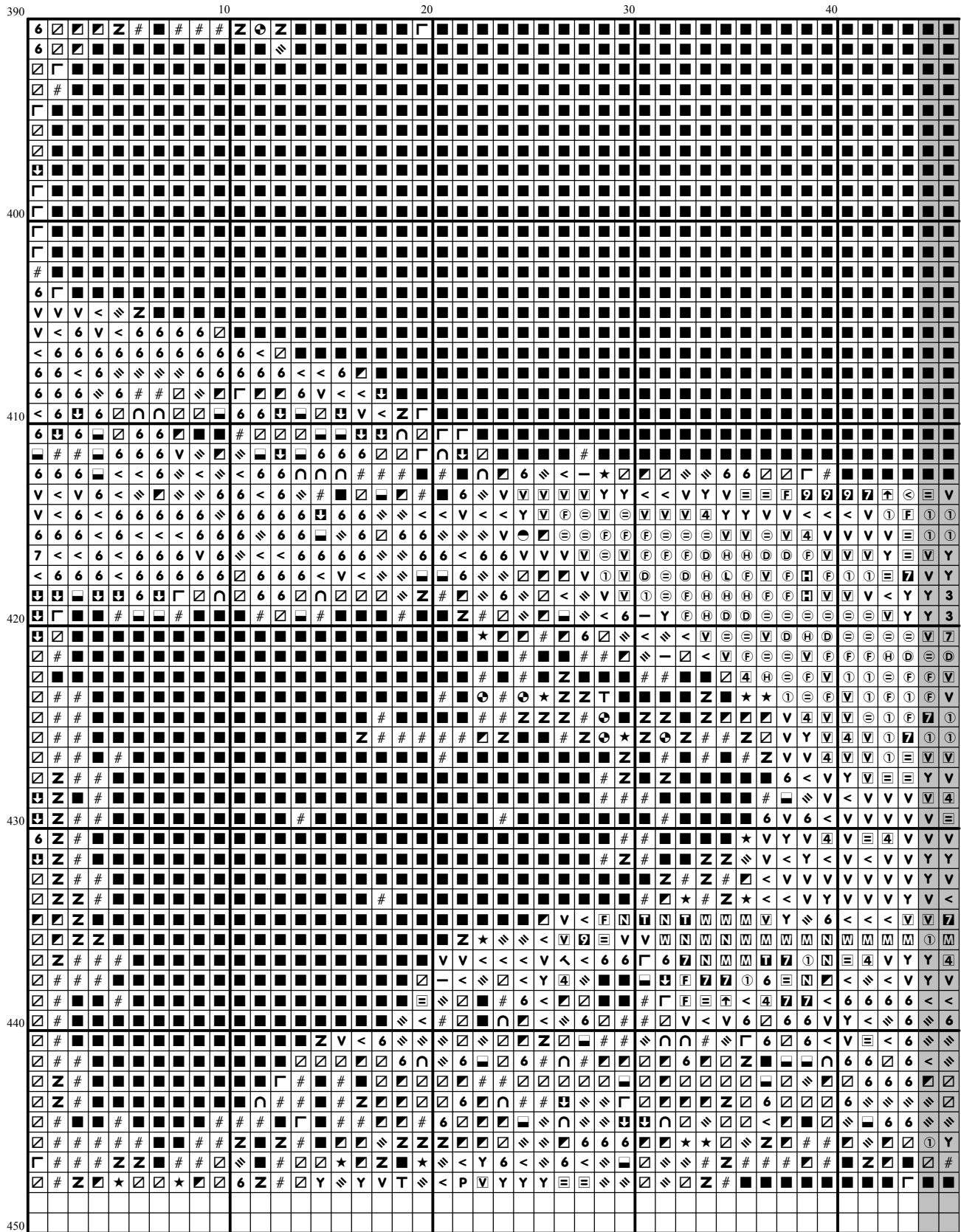

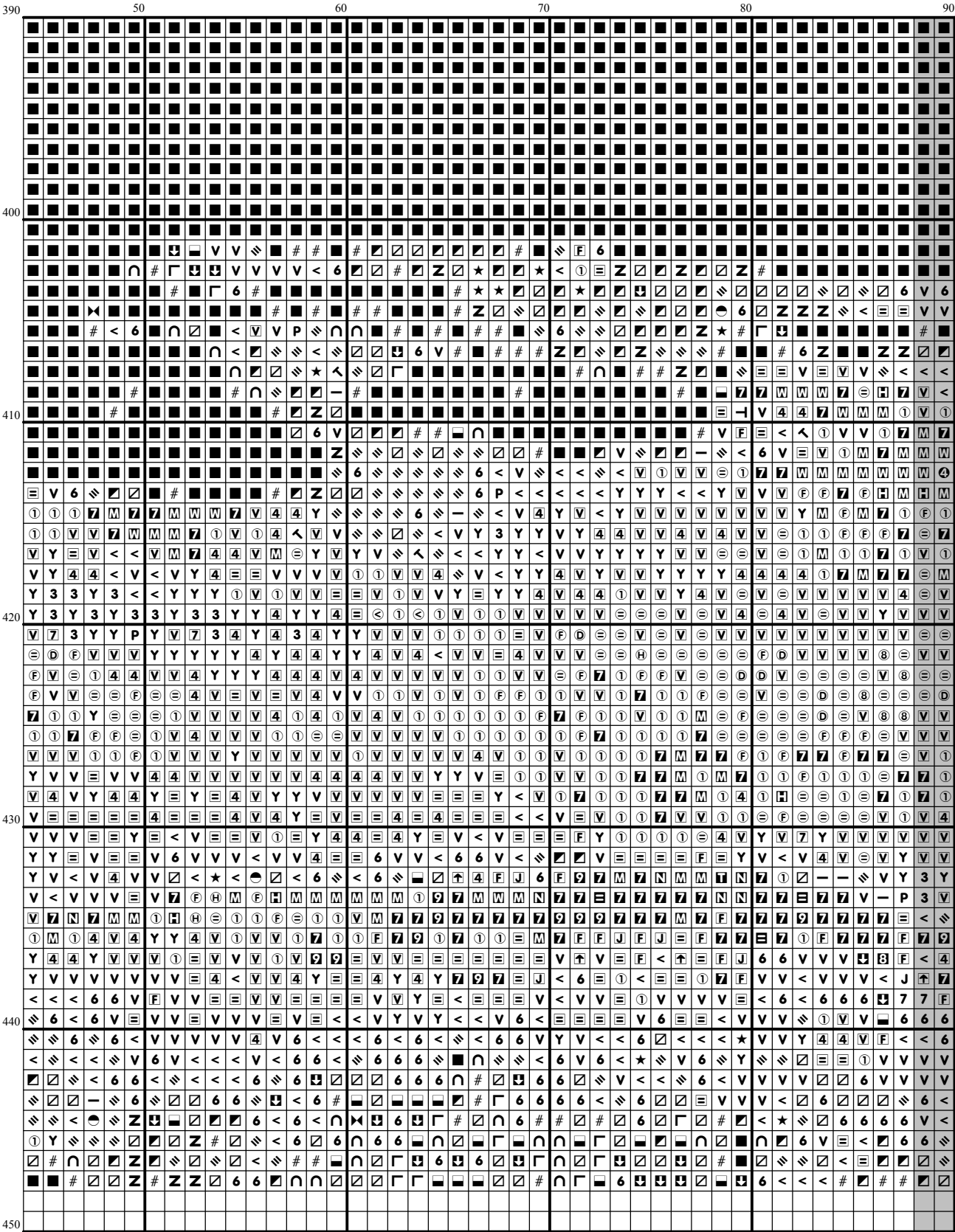

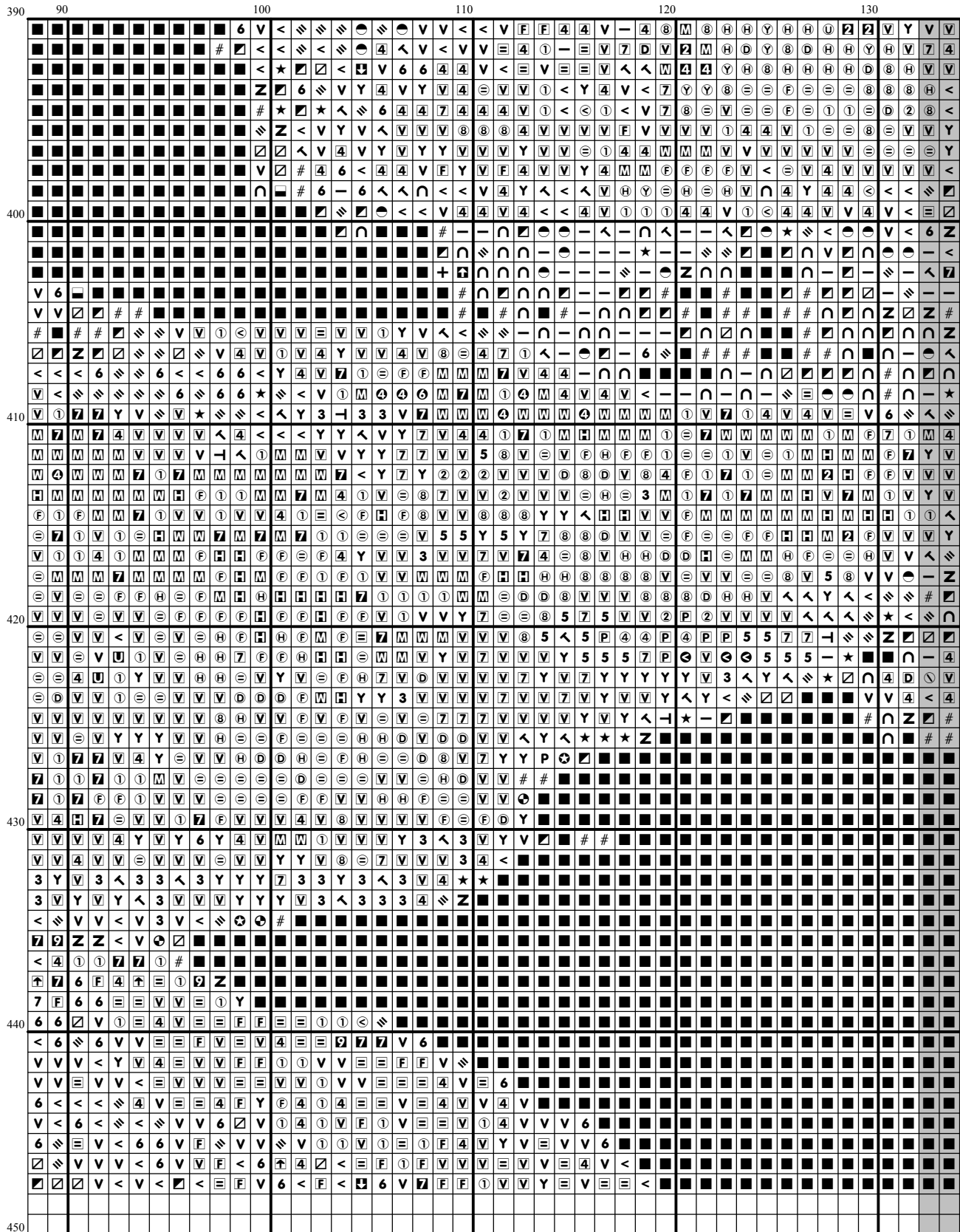

[illegible]

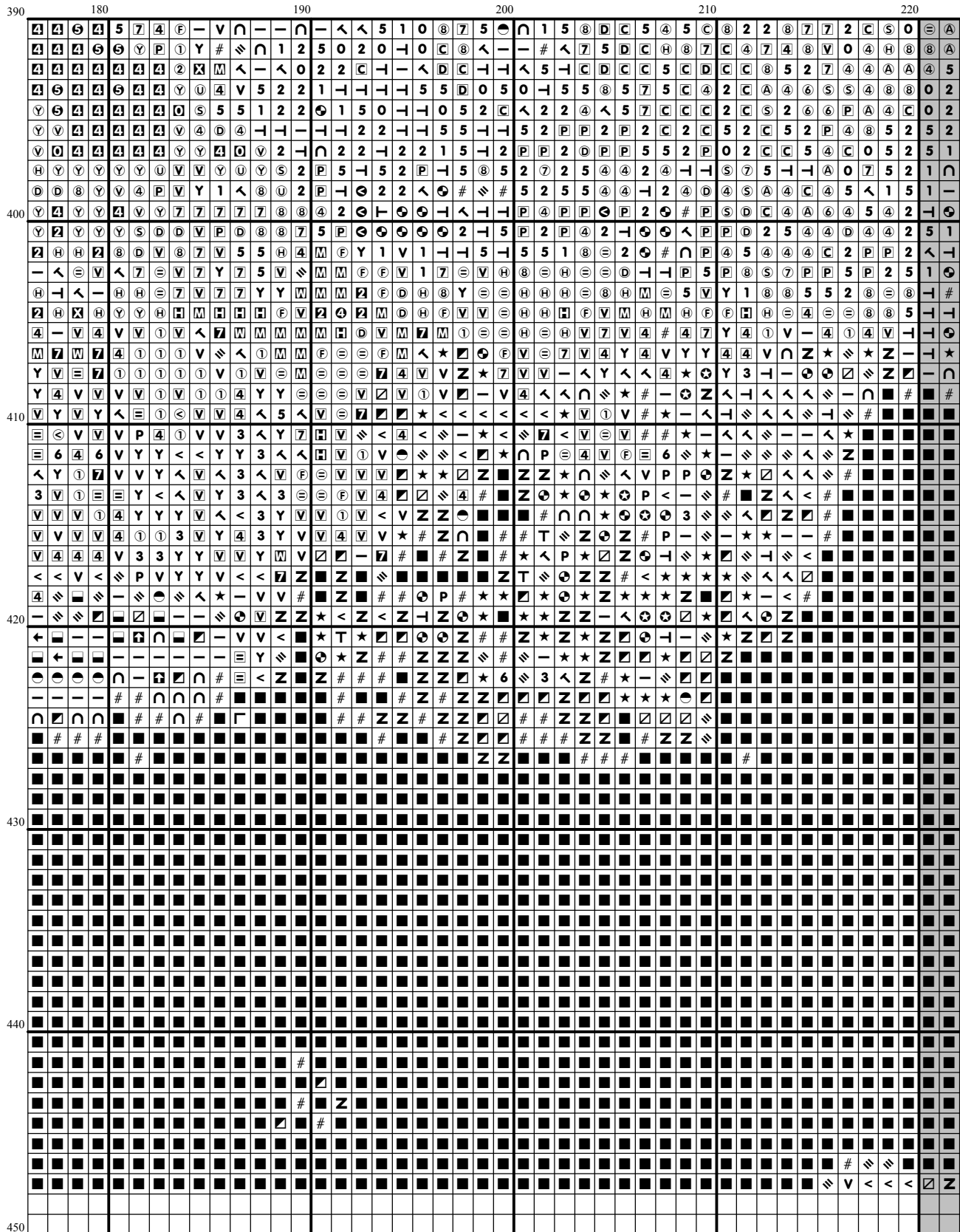

[illegible]

[illegible]

Instructions and Symbol Key for Design "SC102 Shoshone Falls"

Fabric: 14 count white Aida

Stitches: 300 x 448

Size: 21.43 x 32.00 inches or 54.43 x 81.28 cm

Colours: DMC

Use **2** strands of thread for cross stitch

Sym	No.	Colour Name	Sym	No.	Colour Name
⑥	166	Moss green	Ⓟ	168	Mouse grey
⬆	169	Pewter grey	■	310	Black
7	317	Steel grey	Ⓜ	318	Granite grey
Ⓜ	319	Shadow green	⑧	371	Green plains
Ⓢ	372	Light mustard	Ⓢ	413	Iron grey
J	414	Lead grey	Ⓢ	415	Chrome grey
Ⓢ	420	Hazelnut	Ⓢ	437	Camel
Ⓢ	451	Shell pink grey	Ⓢ	452	Pigeon grey
1	469	Dark moss green	5	470	Olive green
Ⓐ	471	Tarragon green	Ⓢ	472	Bud green
Ⓢ	500	Ivy green	Ⓢ	501	Pond green
■	520	Dark fern green	Ⓢ	523	Ash green
6	535	Stone grey	Ⓢ	580	Cactus green
Ⓢ	581	Grashopper green	3	611	Sisal brown
Ⓢ	613	Rope brown	Y	640	Green grey
Ⓢ	642	Earth grey	Ⓢ	644	Light green grey
<	645	Dark steel grey	V	646	Platinum grey
F	647	Rock grey	Ⓢ	648	Peppergrey
Ⓢ	676	Savannah gold	Ⓢ	677	Sand gold
Ⓢ	712	Cream	Ⓢ	730	Khaki green
2	732	Bronze green	④	733	Golden green
Ⓢ	734	Light Olive green	Y	738	Sahara cream
④	739	Dune cream	Ⓢ	762	Pearl grey
X	823	Blueberry blue	Ⓢ	829	Dark green bronze
Ⓢ	831	Green bronze	Ⓢ	832	Light green bronze
⑦	833	Brass	Ⓢ	834	Light brass
T	839	Root brown	Ⓢ	840	Hare brown
Ⓢ	842	Beige rope	Ⓢ	844	Pepper black
+	890	Deep forest green	Ⓢ	898	Teak brown
Ⓢ	924	Dark pearl green	Ⓢ	926	Grey green
Ⓢ	927	Oyster grey	Ⓢ	928	Light pearl grey
Ⓢ	930	Slate grey	Ⓢ	934	Algae green
Ⓢ	935	Undergrowth green	Ⓢ	936	Oaktree moss green
Ⓢ	937	Moss green	Ⓢ	938	Espresso brown
Ⓢ	945	Eggshell cream	Ⓢ	3011	Artichoke green
7	3012	Marsh green	Ⓢ	3013	Resin green
★	3021	Cliff grey	Ⓢ	3022	Elephant grey
①	3023	Light platinum grey	Ⓢ	3031	Dark Mocha brown
Ⓢ	3032	Dark antique silver	Ⓢ	3033	Antique silver
②	3045	Coffee cream	Ⓢ	3047	Silver birch beige
Ⓢ	3053	Tweed green	Ⓢ	3072	Pale pearl grey
Ⓢ	3078	Pale yellow	Ⓢ	3347	Insect green
#	3371	Ebony	Ⓢ	3756	Cloud blue
↓	3768	Storm grey	Ⓢ	3774	Pale desert sand
Ⓢ	3781	Metal brown	Ⓢ	3782	Gingerbread brown
Ⓢ	3787	Wolf grey	Ⓢ	3790	Cappuccino brown
Ⓢ	3799	Anthracite grey	Ⓢ	3822	Light straw yellow
Ⓢ	3823	Ivory	Ⓢ	3864	Light mocha brown

●	3865	Winter white	●	ECRUT	ECRUT
---	------	--------------	---	-------	-------

This chart has been designed and printed with our best intentions of being without mistakes. However, the possibility of human error, printing mistakes or the variation of individual stitching does exist, and we regret that we cannot be responsible for this.

Note: The shaded blocks on the chart represent overlapping stitches.
 Copyright © Classic Cross Stitch 2005 All rights reserved.